Telephone
EV 3-4111

The Daily Colonist.

Vancouver Island's Leading Newspaper Since 1858

Forecast: Cool, Partly Cloudy
(Details on Page 2)

No. 10–103rd YEAR · VICTORIA, BRITISH COLUMBIA, THURSDAY, DECEMBER 22, 1960 · 10 CENTS DAILY 14 CENTS SUNDAY · 32 PAGES

MEDICAL INSURANCE PLAN NEXT MOVE FOR CANADA?

Royal Commission Set On Doctors' Advice

OTTAWA (CP)—The possibility of a national health plan to provide medical insurance—distinct from the existing hospital insurance program—is to be explored by a royal commission, Prime Minister Diefenbaker told the Commons Wednesday.

The move was given cautious welcome by the opposition.

A commission along these lines will be set up after the Yuletide holiday.

PERSONNEL LATER

Its personnel and terms of reference will be announced later.

Mr. Diefenbaker said the decision to set up the commission followed a Dec. 12 letter to him from Dr. A. D. Kelly, general secretary of the Canadian Medical Association.

HIGHEST STANDARD

The letter urged establishment of a commission to assess "the health needs and resources of Canada with a view to recommending methods of ensuring the highest standard of health care for all Canadians."

Dr. Kelly's letter said the medical profession's concern in this field has been demonstrated by establishment—under medical profession auspices—of 11 voluntary prepaid medical-care plans covering 4,000,000 people.

NOT REQUIRED

Paul Martin, former Liberal health minister, said it is open to the government to set up a medical-care insurance program in co-operation with the provinces without resorting to a royal commission.

Mr. Martin said he thinks the public is looking for legislation "that will see to it that no Canadian suffers for the want of medical care on the mere ground of financial incapacity."

MORE PRAISE

CCF Leader Argue predicted the new royal commission will get more public commendation than Tuesday night's "baby budget" of Finance Minister Fleming.

Heart Deaths Down Cancer Up Slightly

OTTAWA (CP)—The death rate from heart disease declined slightly in 1960 but increased fractionally from cancer, Dr. Wallace Troup, medical director of the Metropolitan Life Insurance Company, said yesterday.

The company's annual survey of the health of Canadians shows that Canada's health record in 1960 has been "very favorable."

Jobless Fund Shaky

OTTAWA (CP) — The government has been warned that the unemployment insurance fund will possibly plunge to an unsafe level of $85,000,000 by next May—a massive drop from its peak of about $900,000,000 four years ago.

The warning was served in a special report from a nine-man advisory committee on the fund, headed by A. J. MacNamara, former deputy labor minister. The report said:

$85,000,000

"By the end of May, 1961, the fund will possibly be as low as $85,000,000 and certainly at a most unsafe level."

However, the government has forecast legislation in the Speech from the Throne to strengthen the fund, safeguard the basic purposes of the Unemployment Insurance Act and correct abuses that have caused a heavy drain on the fund.

The last committee report was tabled in the Commons in the dying hours of the last session of Parliament which ended in mid-August.

BEFORE RECESS

The new report was tabled Wednesday—a short time before the Commons recessed for the Christmas holiday.

It repeated the committee's warning of last summer that the fund is below a safe level and urgently urged the government to replenish some $131,000,000 paid out as extra seasonal benefits.

The report also reiterated a proposal that the government boost its contribution to the fund to equal half of the combined employee-employer contribution.

The special meeting was called because of fears that the fund, under pressure from mounting claims from unemployed workers, would possibly dry up.

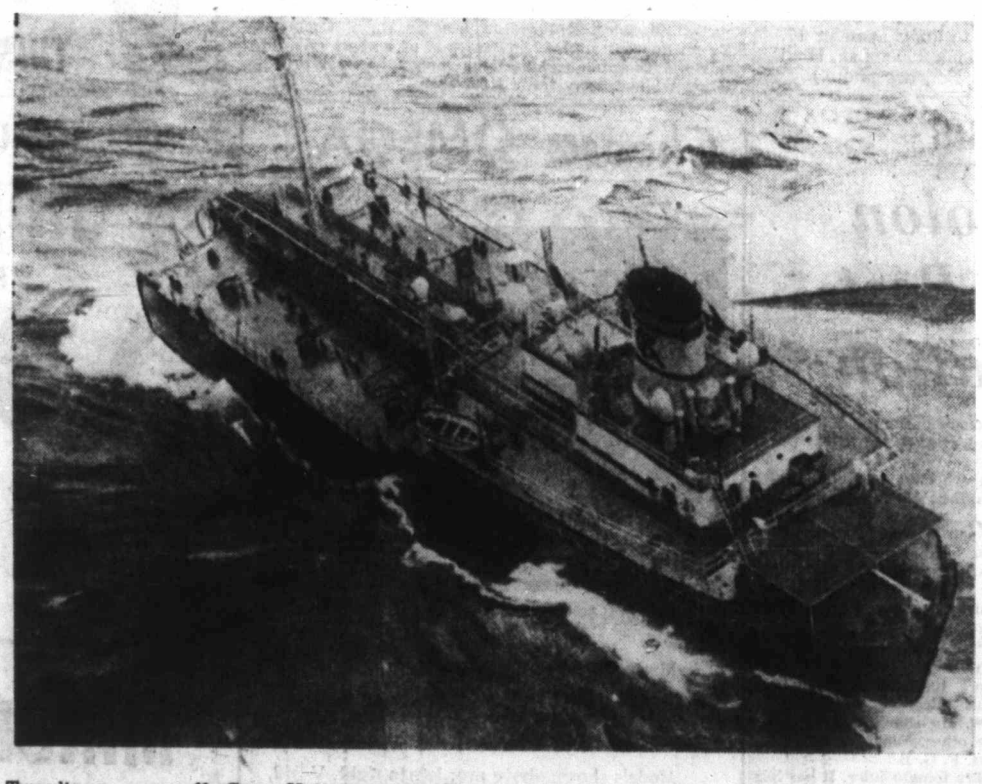

Tumultuous seas off Cape Hatteras yesterday snapped tanker Pine Ridge in two like 10 of her sister-ships before her and prevented air and surface craft from closing in for rescue bid. At least four of crew were believed in the icy Atlantic clinging to debris, while others were in still-upright stern section and, perhaps, doomed in capsized bow.

* * *

Howling gale and mountainous waves which broke ship before she could send an SOS wrote grim, new chapter into tragic history of structural failures which have hit T-2 series tankers, taking a total of 41 lives in 10 similar accidents since the first of the Second World War bottoms put to sea in 1943.—(AP Photofax.)

Savage Seas Split Tanker

NORFOLK, Va. (CP)—Gale-lashed seas broke the back of an American tanker yesterday 100 miles east of Cape Hatteras. Some of the 38-member crew floundered in the mountainous waves or clung to the upright stern section of the vessel.

Rescue craft sped by air and sea to the stricken ship—the 10,117-ton Pine Ridge—which had sailed in ballast from New York for Corpus Christi, Tex.

The two sections of the tanker—the bow part capsized—bobbed in the seas about 100 miles east of Hatteras and 172 miles southeast of Norfolk.

Planes and surface craft bucked 50 to 60-knot winds on their rescue missions.

There was no word of any loss of life. The Norwegian ship Artemis remained in the area but was unable to attempt a rescue because of the raging seas.

FOUR SURVIVORS

It radioed the coast guard it had sighted four survivors in the water and an unknown number of survivors on the stern section.

The coast guard said the height of the waves was so staggering that no immediate pickup of the Pine Ridge crew seemed feasible. The rescue plan was to get the men aboard rafts and keep track of them until the weather abated.

Later, a U.S. Coast Guard plane said it counted 10 survivors aboard the stern section, which it reported was rolling heavily and drifting rapidly.

FIVE MEN

The plane also reported spotting five men, three of them in a life raft, floating in the heavy seas some two miles south-southwest of the bow section and drifting away.

The tanker Esso Jamestown, which arrived some six hours after the Pine Ridge broke in half, reported a water temperature of 74 degrees, indicating chances of survival in the water were good.

Fleming Spurs U.S. Reprisals

WASHINGTON (CP)—The United States moved quickly Wednesday to retaliate against the Canadian government's decision to divert a larger share of American profits in Canada into the Canadian treasury.

A U.S. treasury department spokesman said instructions are being issued to increase the American withholding tax on dividends of Canadian controlled companies in the U.S. to 15 per cent from five, effective immediately.

INCREASE TAXES

The American action followed a day of U.S. puzzlement and concern over a series of steps announced by Canadian Finance Minister Donald Fleming Tuesday to increase taxes against American branches and subsidiaries operating in Canada.

TARIFF BROADENED

Concern among American authorities also centred on the Canadian budget announcement, providing broader definitions of the made-in-Canada tariff regulation. American officials fear this would lead to higher Canadian tariffs on some $300,000,000 worth of American machinery and other goods moving across the border each year.

CONSIDER ACTION

One tariff authority said if these fears are realized, the U.S. may have to consider tariff retaliation against Canada though he emphasized that such retaliation would be undertaken "only as a last resort."

American investment in Canada amounts to some $16,000,000,000, about four times the Canadian investment in the U.S.

MORE CONCERN

There seemed to be more concern over Fleming's broader definition of what may be considered "made in Canada" for tariff purposes than the tax boosts. Previously there was a rather rigid definition of what was considered made in Canada. If the product was not made in Canada, imports usually were not subject to dumping duties and were subjected to lower tariffs.

Now Fleming has relaxed this definition in favor of Canadian manufacturers, raising questions in the U.S. whether the American market in Canada is secure.

Planes Down 37 Perish

MANILA (AP) — A Philippine Air Lines DC-3 plane crashed on the takeoff early today at Cebu City. The airline said nine of the 37 persons aboard survived.

ST. JOHN'S, Nfld. (CP)—Wreckage of a U.S. Navy plane carrying nine men was found Wednesday in the Atlantic 17 miles south of the Avalon peninsula. All nine were believed dead.

Canada Plans to Admit Third Refugee Group

OTTAWA (CP) — Canada plans to admit a third group of refugees barred normally from this country by tuberculosis, External Affairs Minister Green announced in the Commons Wednesday.

He did not say how many families would be affected by the decision to extend Canada's program under the World Refugee Year auspices.

In the first two movements 212 tubercular refugees and 337 members of their families were flown to Canada.

Kennedy Hits U.S. Softness

NEW YORK (AP) — A four-point program of physical fitness aimed principally at U.S. youth is proposed by President-elect Kennedy to be put in operation when his administration takes office.

In a copyrighted article in Sports Illustrated, Kennedy wrote that a growing softness in Americans "is a menace to our security as well as our ability to live up to the challenges which lie ahead."

He suggested a White House committee to carry out a program to improve physical fitness, placing fitness of youth under direct responsibility of the department of health, education and welfare, and an annual national youth fitness congress.

Debt Issue

Warrant Issued For MLA

VANCOUVER (CP) — A warrant has been issued for the arrest of Don Robinson, Social Credit member of the legislature for Lillooet.

It was issued after County Court Judge A. H. J. Swencisky committed Robinson for 10 days when he failed to appear on a judgment summons.

The summons was taken out by F. C. Aubrey, lawyer, for the plaintiff, Monarch Tire Rebuilders Ltd.

The company obtained judgment for $1,706 for goods sold and work performed.

Aubrey said in an interview Wednesday the debt itself had been paid.

UN Delegate Arrested

KATMANDU, Nepal (Reuters)—Nepal's delegate to the United Nations was arrested Wednesday when he stepped off a plane from New York into the aftermath of King Mahendra's coup.

Storm-Torn Pakistan Appeals for Material

OTTAWA (CP) — Pakistan, ripped by two cyclones and swept by tidal waves, Wednesday pleaded for aid through the office of its high commissioner in Canada.

S. M. Burke said: "Monetary contribution is always welcome, but even more important from our point of view now is the supply of material."

Mr. Burke said the coastal belt of East Pakistan, "and particularly some of the islands have suffered heavy losses in men, animals and material."

Don't Miss

Builder Got B.C. Job Without Posting Bond
(Page 2)

* * *

Expanded Ethiopia Could Be Powerful
(Canadian Forum, Page 5)

* * *

'Good Day,' Said Pilot Just Before Collision
(Page 9)

* * *

Cougars Trade For Dorohoy?
(Page 10)

Death Doubles Up Against Undertakers
(Names in News, Page 30)

* * *

	Page
Bridge	26
Comics	22
Crossword	27
Financial News	6
Garden Notes	22
Radio Programs	27
Social	18, 19
Sport	10, 11
Television	25
Theatres	30

Record $12,000 Total Will Aid 800 Families

In what welfare workers call "a gratifying display of generosity," residents of Greater Victoria who contributed to the Colonist 500 Christmas Fund this year are giving a helping hand to approximately 800 needy families in the area.

The fund closed last night with the total counted at $10,823.74, but last-minute donations still not counted which came in late yesterday will push the fund to a new high of more than $12,000.

With each needy family receiving a cheque for $15 this means that at least 800 families needing help will not be forgotten.

Welfare officials were warm in their praise of those who contributed to the fund.

"I am pleased to learn that once again the people of Greater Victoria have come forward to provide the means for needy families to enjoy Christmas," said William Hooson, city welfare administrator.

Saanich welfare administrator Frank Heaton said this year's donations offer wonderful help for the needy.

"The 500 Christmas Fund is becoming an annual institution," he said. "The money goes to people who need it and can put it to good use."

David Woodsworth, director of the Family and Children's Service, called the response to the fund "an indication of people's concern for those who haven't enough."

Last-minute donations helping to push the fund to the record mark yesterday include $200 from T. Eaton Company Employees Charitable Fund; $200 from Moose Bingo; $110 from Oak Bay Junior High School penny drive; $100 from HMCS Assiniboine; $100 from Gulf Structures Ltd.

Victoria Life Underwriters Association raised $50.76 for the fund with a turkey raffle at its Christmas get-together.

Last-minute donations, including proceeds from Maynard's giant toy auction, will appear on a later list.

Latest donations appear on Page 7.

RCMP Ready for Holiday Drivers

Motorists beware—the RCMP will be out in force during the festive season, throwing up roadblocks, checking cars for defects and searching for drinking drivers.

The highway patrols have already started in many areas on Vancouver Island and will continue throughout the holiday season in an attempt to cut down traffic deaths.

The chances of a motorist getting a completely clean bill of health for himself and his car are remote.

RCMP spokesmen said yesterday 29,413 defects were found in the 21,413 cars checked in all B.C. areas under RCMP jurisdiction in the period from Jan. 1 to Sept. 30.

ALL ABOARD

With G. E. Mortimore

THE game of "I invented it first" between Russia and America has been played with great zeal on both sides, these last several years.

The two giants, intent only upon clouting each other on the ear with jagged lumps of achievement, picked up and hurled any invention they saw lying around, without being particular whose property it really was.

In fact, "I Invented It First" is a childish game, since no nation and no individual can claim sole credit for any advance of knowledge.

Inventors don't pull ideas from the air. They put them together from the materials supplied by other men. Each invention is built on centuries of knowledge.

Men with creative minds are able to put together old elements into new shapes. But they can't do this strictly on their own. The time must be ripe for it. The raw materials must be there. And those raw materials come from many countries. The stuff of knowledge is international.

However, when all that has been said, the game of "I Invented It First" can be fun to play, as long as you don't believe it is real.

* * *

I see in the Sentinel, the official magazine of the Loyal Orange Association (which someone kindly sends to me) that Canadians have invented a number of useful things.

"The constant ballyhoo and propaganda concerning Russian (and U.S.) inventive achievements so annoyed a Brantford, Ont., businessman, Cyril D. Henderson, that he decided to blow Canada's trumpet for a while.

"After two years' research he publicized a pamphlet of Canadian and British inventions that far outshine those of the Soviet Union.

"It lists 20 firsts that are definitely Canadian and 53 that are British . . ."

For Canada, he claims:

Insulin, by two Toronto doctors. The telephone, by Alexander Bell. The railway sleeping car, built at Brantford and Hamilton.

Standard time, originated by Canadian Sanford Fleming. Paper made from pulp, discovered in St. John and Napanee. Two famous wheat strains, Marquis and Reward.

* * *

The first crossing of the Atlantic by a steamship, the Canadian-made Royal William. The compound steam engine, which replaced the one-cylinder type. The first commercial oil well in North America, at Oil Springs, Ont.

The submarine cable, which linked New Brunswick and Prince Edward Island. The electric heater, at Ottawa. The steam foghorn.

Helium gas, at the University of Toronto. Pablum, another U of T first, now world renowned as a baby food. Life insurance, started by a Canadian in New York.

Hockey, five-pin bowling, and basketball. The world's first board of trade, at Halifax. The founding of women's institutes, at Brantford.

* * *

These are the firsts for Great Britain:

Propeller-turbine airliners, air mail service, antiseptics, atomic power station, Bessemer steel process, blood circulation discovery, cellulose, Portland cement.

Liquid compass, reinforced concrete, elastic, electric clock, electric dynamo, electric lamp, chemical fertilizer, fire extinguisher, fountain pen, hydraulic press, jet engine, latex (foam), lawnmower, lifeboat, linoleum, loom.

"Macadam roads, friction matches, microphone, open hearth furnace, penicillin, photographic negatives, pneumatic tire, postage stamp, radar, reaping machine, sex . . ." and here I awoke with a start as I droned through the list of British inventions.

* * *

"That's news to me," I mumbled, and then I realized that a word had been split in half at the end of a line, and hyphenated. In full, it read: "Sextant."

. . . Ship stabilizer, first Atlantic flight (Alcock and Brown), slide rule, spinning jenny, spinning mule, stainless steel, steamboat, steam hammer, steam locomotive, telegraph, reflecting telescope.

* * *

Television, threshing machine, vaccination, vacuum cleaner, aniline dye, boring machine, chronometer, coal-cutting machine, electric arc lamp, electromagnets, food canning, machine-made glass bottle.

Hair spring, miner's safety lamp, motor boat, bicycle, rotary press, screw micrometer, seismometer, universal joint, vacuum bottle, water closet.

The last item is an interesting one, for those people who are always criticizing English plumbing. Britain invented indoor plumbing. It the people of that country want to go on using some of their original models, it's their own business.

Some North Americans harbor the strange notion that Britain is a fusty old country. Far from it. Britain is the motherland of the industrial revolution. And the industrial revolution includes the water closet as well as the atomic power generator.

The Weather

DEC. 22, 1960

Variable cloudiness. Little change in temperature. Winds light.

Wednesday's sunshine, three hours, six minutes. Precipitation, nil.

Recorded Temperatures

High.....47 Low.....40

Forecast Temperatures

High.....48 Low.....38

Sunrise...8.04 Sunset...4.22

East Coast of Vancouver Island—Mostly cloudy. Fog patches in a few low areas, dissipating after daybreak. Little change in temperature. Winds light and variable. Wednesday's high and low at Nanaimo, 47 and 33; precipitation, nil. Forecast high and low, 48 and 30.

West Coast of Vancouver Island — Variable cloudiness in the southern areas. Fog patches along the shorelines, dissipating after daybreak. Cloudy in the northern areas, with occasional periods of light rain or drizzle. Little change in temperature. Winds light and variable in the southern areas, southerly 15 occasionally reaching 20 in the northern areas. Forecast high and low for Estevan Point, 50 and 42.

TEMPERATURES

	Min.	Max.	Precip.
St. John's	26	32	.05
Halifax	23	40	.03
Toronto	10	22	.38
North Bay	— 4	2	.07
Porth Arthur	— 9	— 1	.01
Winnipeg	— 9	0	Trace
Brandon	—13	— 1	Trace
Regina	—21	—5	..
Saskatoon	—23	— 3	..
Prince Albert	—15	— 1	..
Medicine Hat	— 6	4	.13
Calgary	— 5	15	.01
Edmonton	— 1	6	.01
Kimberley	22	27	..
Grand Forks	20	33	..
Kamloops	26	31	.04
Penticton	20	36	.01
Vancouver	35	45	..
Prince Rupert	47	53	..
Prince George	11	29	.45
Fort St. John	— 6	4	.20
Whitehorse	2	20	.01
Seattle	34	44	..
Portland	28	37	..
San Francisco	43	54	..
Los Angeles	48	73	..
Spokane	29	31	..
Chicago	— 1	9	..

TIDES AT VICTORIA
(Pacific Standard Time)

	Time H.M.	Ht. Ft.	Time H.M.	Ht. Ft.	Time H.M.	Ht. Ft.	Time H.M.	Ht. Ft.
22	08.18	8.9	12.06	7.6	15.55	8.2		
23	01.46	3.2	09.36	12.8	16.09	8.1	20.06	9.1
24	02.36	4.3	10.17	12.6	17.15	7.2	21.50	8.5
25	01.43	4.1	09.27	9.1	16.56	5.5	21.10	6.0
26	02.28	5.1	09.37	9.2	17.28	4.6		
27	10.30	9.2	18.09	3.8				

TIDES AT FULFORD HARBOUR
(Pacific Standard Time)

	Time H.M.	Ht. Ft.	Time H.M.	Ht. Ft.	Time H.M.	Ht. Ft.	Time H.M.	Ht. Ft.
22	00.58	2.2	08.54	13.0	14.55	8.9	18.47	9.8
23	00.31	2.0	08.38	8.9	13.22	7.1	17.24	7.3
24	00.38	3.0	08.59	9.0	14.56	6.4	19.05	6.5
25	03.31	5.8	10.55	12.4	18.13	6.2	23.53	8.4
26	04.23	7.1	11.33	12.1	19.02	5.2		
27	01.51	9.1	05.47	8.3	12.08	11.8	19.44	4.3

Prize and Praise

High praise from Mayor Percy Scurrah accompanied $25 cheque and certificate, second prize in B.C.-wide physiotherapy job study competition sponsored by Canadian Arthritis and Rheumatism Society, presented yesterday to Judy Diment, 17, of 4217 Houlihan Place, Mount Douglas High School student.—(William A. Boucher photo.)

Your Good Health

Spastic Colon Responds Best To Relaxation

By JOSEPH G. MOLNER, MD

We're writing about treatment of the spastic colon today. If you missed yesterday's discussion of the causes of this trouble, it will be worth your while to hunt up yesterday's paper, because the reasons for various parts of the treatment become apparent only when you understand what a spastic, or irritable, colon is.

Sedatives, antispasmodic drugs, and sometimes tranquilizers are the principal medications for this condition—assuming that it's a spastic colon, and not a case of real colitis, in which some organism is causing inflammation and/or infection.

ANY NUMBER

Readers have asked about this or that particular medicine; the answer is that there are any number of varieties or variations, all of them good, and all of them falling in these general categories. There isn't any point in hunting through them to find a miraculous one. Just find one that does the job, and then stop shopping around.

The purpose, in all cases, is to help the patient calm down a bit emotionally and relax a bit physically, and then let nature take its course.

CALM DOWN

We can't make over the super-sensitive nervous system, but we can calm it down a bit—and if only the patient will accept the facts, he can do a great deal himself to stop fussing over the various trifles that upset him.

Let me say at this point that I do not underestimate the suffering that some patients endure when the colon gets into this spastic state, and goes into spasm. But I do know that the victim almost always can help himself, especially when he realizes that his doctor can help him with medications, but can't do it all for him.

OVER-USE

Where the start of the problem lies in over-use of laxatives, enemas or other purges that try to impose a super-active schedule on the colon, the patient has to realize that perhaps he has made a mistake, and that perhaps the doctor is right: very few people need these remedies every day or even every week. Try getting along without them for a couple of months, and give the colon a chance to resume normal operation (which it will) and a pretty good share of the problem will subside.

In some cases, where the system does not tolerate as much roughage or "bulk" in the diet as most of us need, bland "bulk producers" will serve to avoid irritation. Your doctor can suggest one of these.

BLAND DIET

And, of course, in cases in which the colon, after long having had to put up with cathartics, has become pretty irritated, a bland diet will help soothe it.

To sum up: Stop fretting over things that don't matter; stop being "bowel conscious"; make use, under your doctor's directions, of sedatives or anti-spasmodic drugs if they are needed; get adequate rest; get yourself on a regular eating schedule, and quit eating too fast; avoid too much liquor, tobacco, coffee or tea; if you have a spastic colon and also take laxatives regularly, suspect that there may be a connection—because usually there is.

* * *

"Dear Dr. Molner: My son, 8, refuses orange juice. For a short time he drank grapefruit juice, but refuses that now. He should have one or the other. What can I do?—Mrs. F. G. B."

Try tomato juice. It has lots of Vitamin C, too.

* * *

L.W.S.: Contrary to popular opinion, the only medical effect possessed by saltpetre (potassium nitrate) is in stimulating the kidneys and increasing the flow of urine. Better drugs for this purpose are now available, so the uses of potassium nitrate now are confined to other fields—making gunpowder, as a preservative, and things like that.

Ship Calendar

NAVY

HMCS Sussexvale returns today at 4 p.m.

MERCHANT

Victoria—South River, Pisara.
Cowichan Bay—Klaus Stoke.
Chemainus—Captain Anastasis, Roland (Norwegian).
Crofton—Colorado Star, Norton.
Nanaimo—Ancora.
Tahsis—Kapetan Andrea, Saidanha.
Duncan Bay—Elin Haven.
Alberni — Roland (British), Ionian Leader, Union Metropole.

B.C. Highway Job Given Contractor Without Assets

VANCOUVER (CP) — An American contractor said Wednesday his company had no assets and gave no performance bond when awarded a $750,000 B.C. government highway contract.

Clyde W. Thornton of Troy, Mont., gave the testimony before the Supreme Court of B.C. deferred decision on his application for release from prison.

He has been in Oakalla Prison since being found guilty of contempt of court Oct. 19. Highways Minister P. A. Gaglardi was found guilty of contempt at the same time and fined $1,000.

At one stage in his testimony Mr. Thornton mentioned "thugs in Canada" that threw one of his companies into litigation.

He said Continental Construction, his latest venture in B.C., got the contract for highway work. Thornton explained Continental had been formed when his own firm, Union Contractors, ran into financial difficulties.

Continental gave up the contract when "so many lawsuits were thrown at us." He said the company made a deal with Mannix Co. to complete the job.

The contempt conviction was obtained against Thornton and his former company, Union Contractors, by Burton Glazier of Seattle, who had loaned money to the company.

Mr. Justice T. G. Norris expressed surprise Wednesday that the government still holds $8,000 for Union Contractors in spite of a court order that the money be paid to a receiver.

Choose OMEGA

Fiesta

Gay and exciting for her wrist

Fiesta watches were Paris-designed with Swiss accuracy especially for that gift that means so much.

Many Omegas are still giving excellent service after 50 years of constant use . . . and ALL Omegas are unconditionally guaranteed in 130 countries.

Models shown above are: left to right, V-542, white or yellow 10kt. gold-filled with black dial, $75.00; centre, V-526 in 10kt. white or yellow gold-filled with gold-filled mesh cord, $85.00; right, V-255, classic round in 10kt. white or yellow gold-filled with matching expansion bracelets, $95.00

LITTLE & TAYLOR JEWELERS LTD.

One Hour Free Parking—View Street Parking

1209 Douglas Street EV 5-4431

This advertisement is not published or displayed by the Liquor Control Board or by the Government of British Columbia.

MINCE MEAT
NABOB
24-oz. 43c

CRAB MEAT
QUEEN CHARLOTTE
½'s 59c

FOIL WRAP
REYNOLDS
18" 59c

EXTRA FANCY OK.
RED APPLES Spartons
2 lbs. 33c

INDEPENDENT
LOW COST
FOOD MARKETS

Toy-Filled Tavern, Joy-Filled Waif

KNOXVILLE, Tenn. (AP)—A tiny side street tavern is jammed with toys for needy children—all because a father spent the money for his children's Christmas on beer last year.

Here's the story as told by Kyle Smith, owner of Smitty's Sandwich Nook:

"It was last Christmas Eve when a man came in and bought some beer to go. After a while he came back with another man and they bought a lot more. At the time I noticed a little girl standing outside on the sidewalk.

"On Christmas Day, the man was back for more beer. Again the little girl was there. I got to wondering and asked about her. I found out that the man's family was not going to have anything for Christmas unless someone helped from the outside."

So Smith arranged with a charitable organization to get some things, including a doll, for the little girl and her brother.

Last September, reflecting on the joy he had seen in the little girl's eyes when she received the presents, Smith put a jar on the bar and asked for donations.

He estimated $400 was collected.

"If a man can buy beer," Smith would tell his customers, "he can afford something for a child's Christmas."

"Selling beer is my bread and butter," Smith concludes, "but a man should take care of his wife and kids before he buys even one bottle of beer."

Danes So Prosperous Charity Goes Begging

HORNSLET, Denmark (Reuters)—Hornslet residents are so prosperous this year that no deserving cases can be found for the traditional Christmas charities. The money will go to the local library.

O'Leary Hits Out

Quints Needed To Attract U.S.

OTTAWA (CP) — The chairman of Canada's royal commission on publications Wednesday pounced on the president of the Magazine Publishers Association of New York City for contending Canada and the U.S. share the most varied flow of information of any two nations in the world.

"My dear sir, the flow is all one way," chairman M. Grattan O'Leary told Robert Kenyon.

Mr. Kenyon argued that U.S. periodicals serve as an additional source of information and inspiration for Canadians without harming the competitive position of Canadian publications.

ROBUST PEOPLE

Mr. O'Leary said Canadians almost have to have quintuplets to get into print in the U.S. While Canadians are a robust people, this wasn't a commonplace accomplishment.

He said that when Canada's external affairs minister travels to Washington "he might as well be standing in a wheat field" for all the attention he receives in U.S. publications.

MAJOR SPEECH

When Prime Minister Diefenbaker made a major policy address to the UN, "there was practically no reportage at all" in the U.S.

Canada was not interested in building a "spite fence." Canadians wanted the best of information obtainable from the U.S.

"If the position were reversed," he said "the American people would probably be thinking along our lines. Surely, you people understand our problem."

Congo Command

New commander of UN forces in the Congo, Maj.-Gen. Sean McKeown of Ireland was appointed yesterday by Dag Hammarskjold. He succeeds ailing Maj.-Gen. Carl von Horn of Sweden Jan. 1.—(AP Photofax.)

Come Home Leftists Told

VIENTIANE, Laos (Reuters)—The new right-wing government announced Wednesday it has radioed retreating leftist troops of Capt. Kong Le, inviting them to lay down their arms and return "as brothers."

But leaders will be held accountable for widespread destruction and killing in Vientiane last week.

Son Digs Up Mother Fails to Revive Her

BIRKENHEAD, England (Reuters)—James Flier dug up the body of his mother shortly after burial and tried to revive her with electrical treatments, police told an inquest here. He was quoted as saying: "She was a good mother and I was doing my best for her." The 35-year-old man is being held on a charge of removing a corpse from a grave.

Reds Operate on Dog

Metal Replaces Nerve

LONDON (AP) — A Soviet surgeon claims to have successfully replaced a dog's sciatic nerve with one made of the metal tantalum.

The effect is impressive, said Radio Moscow in reporting the operation Wednesday.

"When the dog was shown recently . . . medical specialists present were unable to determine which of its paws had been subjected to this operation," the broadcast said.

The surgeon said the method might lead to a cure of failure of the optical or auditory nerve. The sciatic nerve permits the movement of the paw or leg.

FREE
ALL—WITH EVERY PURCHASE
Turkey and Ham
12-lb. Eviscerated 6-lb. Xmas
Chocolates - Tree - Oranges
NO MONEY DOWN
TELMAC
SMALL CARS

Go to Bed Hungry Advice to Fleming

Federal Finance Minister Donald Fleming and Premier Bennett, who is provincial finance minister, should be among the 2,000,000,000 people in the world who go to bed each night, hungry, a Saanich farmer claimed last night.

"Then maybe they would do something about the farm surpluses we have in Canada," said Brian Hoole, a farmer for 35 years.

He made the remark during an attack on Mr. Fleming's "baby budget." Mr. Hoole made a strong plea for government subsidies to aid farmers.

"Why has he neglected the farmer? We have lost 23 per cent of our net income in the last 18 months. It is all due to the cost-price squeeze.

"Neither the provincial or federal governments seem concerned. All they ever tell us is to produce more but if we produce more eggs and more milk we get less for them.

"The only way we can solve it is by a subsidy—60 cents on every dollar the British farmer receives is subsidy. It is all paid out of government revenue and everybody is happy, both the farmer and the consumer."

Castro Ousts 17 Judges

HAVANA (UPI)—The Fidel Castro government yesterday ousted 17 of 32 Cuban supreme court justices in the first phase of a purge of the independent judiciary.

Demolition Start Set

Royal Jubilee Hospital officials are hoping to start demolition of the old administration building early in 1961 to make way for a new $2,500,000 wing. Job is expected to take about a month.

bring "LIVING SOUND" to the LIFE OF A LOVED ONE
GIVE THE GIFT OF HEARING
Smallest Eyeglass* HEARING AID
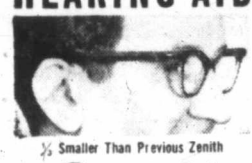
½ Smaller Than Previous Zenith
Adjust To Your Head Shape
4-Transistor Performance
ZENITH "LIVING SOUND" HEARING AIDS
*You purchase lenses and frame of your choice from your own eyeglass specialist.
EMES HEARING AID SERVICE
1122 Blanshard EV 2-0421

MARSHALL WELLS CHRISTMAS SPECIAL
ROGERS MAJESTIC STEREOPHONIC
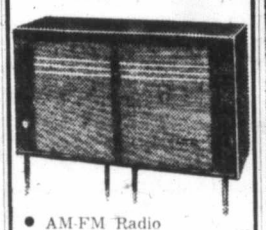
- AM-FM Radio
- Four-Speed Changer
- Balance Tuner
- Four 8-inch Speakers
- Record Storage Space
- 12-Tube Chassis

Reg. 449.95. SPECIAL ... $289.95
$10 down, $14.50 monthly
Marshall Wells OF CANADA LTD.
Retail Hardware Store
724 FORT ST.
EV 4-1021
Open till 9 p.m. till Christmas, except Sat. 5.30 p.m.

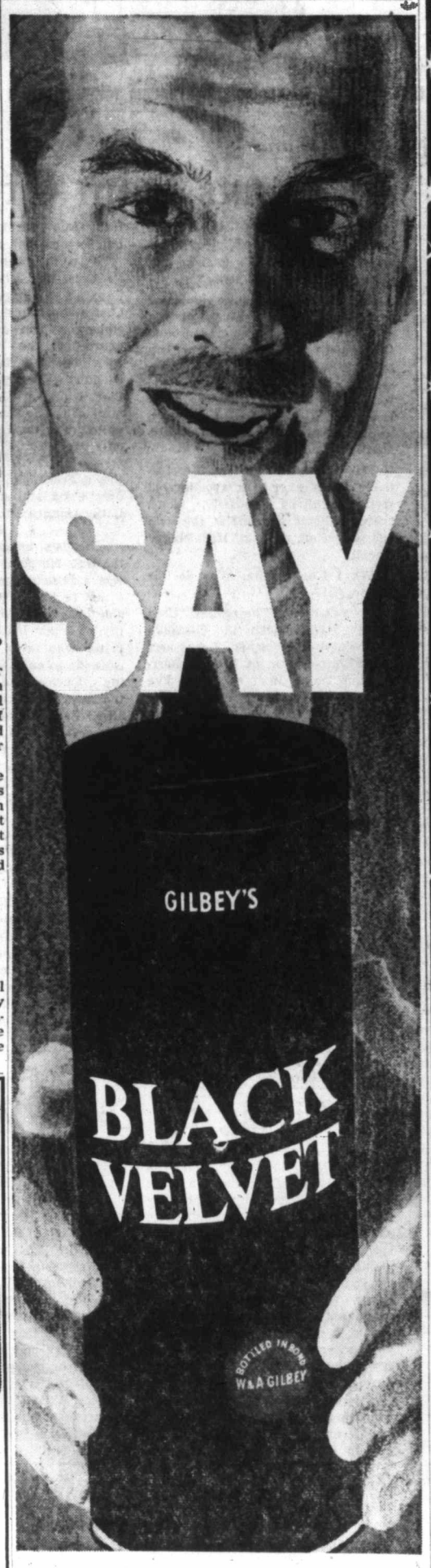

For the really smooth Canadian whisky, say Black Velvet. This quality six-year-old whisky, attractively protected by its exclusive container, is now available everywhere!
This advertisement is not published or displayed by the Liquor Control Board or by the Government of British Columbia.

At Standard, Gifts Galore for a Dollar or More
Buy Now, But Pay in February
GIFT VALUES

CARD TABLES
Extra strong table with solid hardwod frame, corner reinforcing, braced top. Choose from red, brown or bone, a wonderful gift for the hostess 6.95

TV TRAY SET
Set of four large tables, decorated tray and gold-finished frame, ideal for tea parties, for TV watching and other family activities. SPECIAL, per set 10.98

HOSTESS CHAIRS
Popular style of Hostess Chair with spring seat and upholstered back, large choice of covers and smart, new colors. You can always use another chair. SPECIAL 13.88

LA-Z-BOY CHAIRS
It's the Genuine article . . . attractively designed, utmost comfort in this fully reclining chair. With separate ottoman, in choice of beige, brown, green, tan and turquoise. SPECIAL 99.49

CHESTERFIELD SUITE
It's our Pride and Joy . . . the suite with the 100% Nylon Cover that can really take it from hard family use! Other features include AIRFOAM CUSHIONS, airfoam over springs in back. Double weight cover, remember! Delivery before Christmas.
Sale 359.00
Less Trade .. 50.00
309.00

7-PCE. DINETTE
It's a De Luxe RANCH-STYLE DINETTE with a full 6-ft. Ranger Table . . . bronzetone with English Russet Walnut arborite top and 2 full leaves, plus SIX comfortable chairs! What a pleasure for the family . . . choose now!
Special 159.00
Less Trade .. 20.00
139.00

From Our Choice of 70 Models
COFFEE TABLE
Attractive, modern coffee table with turned legs, size 18x37 inches. With heat, stain, mar-resistant arborite top in walnut finish. SPECIAL 12.98

Repeat Offer!
ACCENT CUSHIONS
Terrific Gift Idea! Satin Accent Cushions to add that flavor of style and dash of color to the home. You'll be able to give 2 or 3 or more at this low price. SPECIAL 98c Each

Open 'til 9 Tonight and FRIDAY
FREE DOORSTEP PARKING!

Mahogany COFFEE TABLE
In a graceful traditional design with Sheraton legs, inset leather top, gold inlay border. A very ample size and very lovely styling. SPECIAL 38.88

SCATTER MATS
For the bedroom, living room or hall, a generous 2x6-ft. mat in washable loop cotton. Pink, blue, rose, gold, chocolate, green, turquoise or beige. SPECIAL, only... 6.95

BATH MATS
Absorbent Terrycloth Bath Mats in blue, gold or green! For the shower or bath, a lovely extra gift. SPECIAL, each 1.49

TRI-LIGHT LAMP
It's a lacquered Brass Floor TRI-LIGHT with walnut inset on shaft. 100/200/300 watt bulb complete with washable 18-inch drum shade, in pink, beige, white or turquoise. SPECIAL, complete 16.95

FLOOR POLISHER
Here's a cash-and-carry special . . . famous brand FLOOR POLISHER with twin brushes, complete with buffing pads, too. Reg. 49.95, CHRISTMAS SPECIAL AT STANDARD'S 31.00
2 Days Only — No Holds— No Phone Orders

PORTABLE TV
Choose either Zenith or RCA Victor portable 17-inch Television, the ideal family Christmas Gift. Top-quality performance, of course, and what a saving. Reg. price is 269.00, BUT YOU PAY ONLY 169.00
PLUS your Old TV in Working Order!

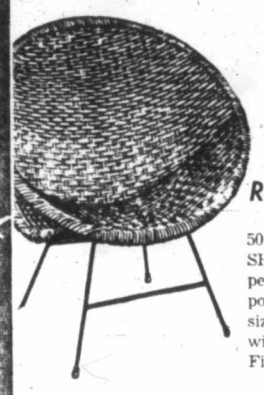
SHELL CHAIR
Special
Repeat Shipment
50 only, split cane SHELL CHAIRS . . . a repeat shipment because of popular demand. Large size, 30-inch diameter, with wrought iron base. First Quality, and only . 4.99

DOLL'S STROLLER
Folding style, made of sturdy enamelled steel with gay plaid seat and parcel pouch. SPECIAL, only.. 2.99
Also Rockers, Tricycles, Toy Trucks, Kindergarten Sets, Educational Toys, Stuffed Animals, Dolls' Carriages and Pedal Cars.

737 YATES ST.
EV 2-5111
Standard FURNITURE DENNYS OF VICTORIA
BUY NOW!—PAY IN FEBRUARY

The Daily Colonist.

1858 "An Independent Newspaper, The Organ of No Clique or Party" 1960

Published every morning except Monday by the Colonist Publishers Ltd. at 2631 Douglas Street, Victoria, B.C.

RICHARD J. BOWER, Editor-in-Chief

The Guilty Party

CRITICISM of the United Nations Congo operation continues to mount steadily and now no longer stems from the Soviet bloc alone. Despite the fact that the majority of non-Communist nations have consistently supported Mr. Hammarskjold's actions, many are publicly voicing their dissatisfaction with the apparently impotent role the UN force has been committed to follow.

The force itself appears to be split and has been considerably weakened by the withdrawal of troops of a number of participating nations due to disagreements with the UN command on policy matters, and India's respected prime minister, Mr. Pandit Nehur, has added his impressive voice to the growing chorus of critics.

Such events have led two distinguished British journals to label the whole business "well meaning" but a "complete failure". On the face of things their concise summing up may not be far from the truth.

Mr. Hammarskjold himself seems to be far from happy with the situation but, as he has already informed the United Nations General Assembly, he has gone as far as he can within the limitations of the UN charter and resolutions of the assembly and security council.

With this frank admission, Mr. Hammarskjold has put his finger on the main trouble spot. If the United Nations force is to take further authoritative action in the Congo the secretary-general must have the full approval of the security council—on which the Soviet Union sits as a permanent member able to veto any proposal which might result in a settlement.

Thus in all fairness, neither Mr. Hammarskjold nor the UN field command in the Congo should be held to blame for the present impasse. The guilty party is clearly Russia, who has advertised to the world its intention of blocking any move to extend the UN operations in Africa.

Mr. Hammarskjold is fully aware of what is needed to bring peace and order to the Congo republic—the immediate reconvening of parliament, the reduction of the Congolese army to its constitutional role and the establishment of a legitimate civilian government—but his hands are tied.

Unless the United Nations general assembly can find some way to release him, Russia might be able to chalk up another victory without firing a shot.

Good Samaritans

IN what must be one of the most appropriate gestures associated with the Christmas season a shovelful of sand has been turned by Canadian soldiers in the Gaza strip. It is a start on a maternity hospital and baby clinic for Palestinian refugees.

One thinks of soldiers as men of combat, forgetting that often they are Good Samaritans. Even in war there are many instances where troops have turned aside to help civilians in distress, and in peacetime duty theirs has always been a role—especially on foreign service—integrated with the welfare of the people around them.

Not much is heard of the Canadian contingent of the UNEF. If they are not exactly forgotten men the nation is not well apprised of their doings, something of which Ottawa should take heed. The Canadian force has been in the Gaza strip now for four years, a length of stay comparable to overseas service in each of the two world wars.

The units are rotated, as is standard practice with all troops serving abroad, but the continuing employment of the UNEF—one wonders when it will end—is representative of duty being well and nobly done in the cause of international peace. It is perhaps a lonely role unlike that of forces stationed in Europe, amid desert sands far from amenity and civilized grace.

In a Christmas welfare plan these soldiers of Canada are raising among themselves the money to build this hospital and clinic for the relief and comfort of the forlorn refugees that throng the area there. One would have to visit the Gaza strip to realize what this will mean for people buffeted by fate and living with little hope for the future. It is a splendid project, which reflects the kindly and generous spirit of the donors.

Canada has cause for pride in the soldiers who serve in the UNEF; this fine Christian gesture will enshrine their name in the hearts of those who will benefit greatly from their goodwill.

Give the Buses a Break

NOW is the time to put in a word for the bus drivers. In the last three days of shopping before Christmas theirs is a job which few private car drivers would care to take over. Yet due no doubt to thoughtlessness, aggravated by frustration and excitability, a great many motorists help to make life harder rather than easier for the men who handle the buses.

Everybody is travelling in a hurry these days, and the motorist in motion has his mind absorbed by one of two thoughts: to find a place to park, or to get to some other place as quickly as possible. As a result, drivers acquire a degree of selfishness in their urgency to get there first which they wouldn't be guilty of at other times.

It is true that buses are big, awkward things which take up more than their share of the road and which block two lanes when moving out from the stopping places. It is true also that if one allows a bus driver right-of-way which isn't his by law, traffic behind is tied up.

But after all it's only a matter of a moment or two. And the bus driver has to do his best to adhere to a tight schedule or the whole system of public transit would fall to pieces.

When a private car is delayed for a few seconds while a bus manoeuvres into the traffic stream, two or three persons may be inconvenienced. When a bus is hemmed in at the curbside because other vehicles won't let it pull out, inconvenience is caused to scores of people; and the trouble is cumulative, as each delay throws the schedule further out of gear all along the route.

Most people are harassed in traffic just now—the bus driver most of all, for in addition to the difficulty of handling his lumbering monster he has the questions and irritibilities of several hundred passengers a day to cope with.

The courteous and considerate thing to do is to give the bus driver a break, and stop insisting on one's rights for a day or so.

Interpreting the News

Captain of the Bridge

By DAVID ROWNTREE, Canadian Press Staff Writer

JOHN KENNEDY has picked a cabinet that seems ideally suited to putting the president-elect's ideas into practice.

There seems little doubt that Kennedy plans to be a captain who sticks close to the bridge in piloting the ship of state. His cabinet men for the most part will be administrators rather than grand policy makers.

Kennedy may have decided to emphasize conservatism and administrative ability in his cabinet selections in acknowledgement of his slim popular vote victory.

But it has been noted that President Franklin Roosevelt found it useful to have able but unexciting men for the job of putting new ideas in practice. And Kennedy has served notice that despite the narrowness of his election, he is going to be a strong president.

A number of Democrats were dismayed when neither Adlai Stevenson nor William Fulbright was named secretary of state. Both seemed to be talking about foreign affairs in much the same way Kennedy did during the campaign.

Fulbright, a senator from Arkansas, was counted out because of his support for racial segregation which would hinder Kennedy's plans to make Africa a prime area of U.S. concern for the next few years.

Stevenson being passed over could be explained either because his selection would offend ultra-conservatives in the U.S. or because his views are farther to the left than Kennedy's.

Many commentators believe the main reason is the president-elect's desire to hold the chief reins of government in his own hands and thus by implication to diminish the importance of his secretary of state.

His choice of two impeccable Republicans with impressive academic and business qualifications for the second and third ranking cabinet posts, the treasury and defence, appears designed to answer election-campaign criticism that he would weaken the country's defences and embark on unsound financial policies.

But with Douglas Dillon, present undersecretary of state and a former Wall Street banker, accepting the post of secretary of the treasury, the business community may in time realize that Kennedy's election doesn't represent a sudden swing to the left in politics. A similar argument can be put forward about the acceptance of the defence position by Robert McNamara, president of the Ford Motor Company.

With the team complete, the next concern is what Kennedy will ask it to do after he moves into the White House Jan. 20.

"Fellers, you know that hamster we've bought Grandma for Christmas...?"

Thinking Aloud

". . . of shoes—and ships—and sealing wax—of cabbages and kings."

By TOM TAYLOR

THE man who flew ahead to pinpoint the target on Hiroshima is in the news again and once more there is mention that guilt has haunted him ever since.

He did not himself release the lever that dropped the bomb, however, so perhaps he is blaming himself too much. Nor was it known beforehand how devastating the first atomic bomb would be, which should ease his conscience.

A great pity that an atomic bomb was ever used, albeit it was a matter of degree only between it and the saturation raids that set whole cities afire elsewhere. But there was less need for Nagasaki.

War is not a compassionate business however and those in uniform who become involved have scarcely any choice. Nor when at death grips have their countries. When the issue is either kill or be killed there is small room for introspection. It is natural to prefer to live rather than die.

★ ★ ★

It is this instinctive rationalization that keeps men sane in modern warfare. Few soldiers return from the front unduly haunted by the enemy they lined up in their rifle-sights. If the truth were known in fact they scarcely give it a thought.

A different element enters the picture when civilians become the target and here it is that the human conscience is troubled; although not until afterwards. The Londoners who cried "Give 'em it back" are not to be indicted for desiring swift rebuttal.

Justice also has to be militant sometimes if it is to be effective.

But ironically it has remained for modern civilization — so tolerant in other ways—to devastate cities as not even Genghis Khan could have dreamed. A reading of history suggests that war has been man's chief business—except perhaps at Christmas time when goodwill strikes deep; a miracle in itself this, considering normal human pattern—but the mechanics of war are now far out of hand. Which is why Mr. Green's somewhat lonely efforts towards nuclear disarmament should be supported and not belittled for political party reasons.

★ ★ ★

On the theme of the guilt-complex concerning Hiroshima however I had a telephone call from a reader who flew with Roy Brown in the first war. Brown was the Canadian airman who shot down the famous German ace, Baron von Richthofen.

The latter is credited with having destroyed some 80 allied aircraft and their pilots, often attacking lone planes from the security of his own squadron, so there does not appear too much cause for remorse. But my informant tells me that when Brown saw the still, silent form of von Richthofen—who came down behind the allied lines — he was deeply affected.

Von Richthofen looked so young and handsome the pity of this waste of youth overcame him and lived with him for many a day afterwards.

That alas is the terrible scourge of war; the sacrifice of the flower of the land, all lands concerned. They grow not old as we that are left grow old, and the world is less green without them.

How wonderful if the Christmas spirit could but encompass the earth.

Gerald Waring

Reports from Ottawa

NEW YORK—A friend of mine here is quite unhappy. He has stopped frequenting his favorite bar, all because of John Diefenbaker.

In the 10 years since he came here from Toronto much of his social existence has centered around this quiet, softly-lighted American pub. It has been his haven from storms climatic and domestic, his font to satisfy physical and intellectual thirst, the crossroads at which he paused to rest in his daily homeward trek.

But no more. Now he flits furtively into strange bars, avoiding old cronies, gulping morosely, then charging home to snarl at the wife and switch off the kids' Huckleberry Hound.

Why? I asked him. Why do this to yourself?

"I can't help it," he replies. "Used to be I could explain the Canadian viewpoint to my friends. I was sort of an ambassador of better understanding, in a small way. But I've run out of excuses to explain why Diefenbaker's doing the things he's doing—American capital, the trade with Castro and the like. I just can't face my friends any more."

★ ★ ★

Americans I've talked to here are just as friendly as formerly, but they're perplexed by the Canadian attitude. They're also disillusioned, and hurt.

You explain the government isn't trying to keep American dollars out of Canada, but merely to ensure that they work through Canadian companies in the Canadian interest. Intelligent Americans understand and even sympathize when these views are spelled out, although some, like a Boston manufacturer I met on the train from Providence, think it's too late to turn back the clock.

What they can least understand, however, and what hurts most, is Canada's willingness to trade with Castro and help defeat the American embargo. You explain Canada is neutral in the Washington-Havana spat. You tell them their embargo wouldn't work anyway. You point out that it just drives Cubans into the arms of the Soviets. They're not convinced. For them, out of all the talk sifts one basic belief: the Canadians are so eager to make a buck that they'd even help the Commies take over Cuba and maybe the rest of Latin America too.

★ ★ ★

Canada's image is suffering in the U.S. No point in arguing that it was a false image ("The Canadians—they're like us"). It was a favorable image—and on Madison Avenue that's all that matters. Like the taxi driver who raved about Canada because he so enjoyed his vacation fishing a Quebec lake. And the man on the train whose mind compartmentalized Canada into good beer, Saguenay scenery, and moose hunting.

Sure there are Americans, probably lots of them, who would be glad to sell to Castro if they could do so without going to jail. But they are a tiny minority of a people whom Castro has aggravated beyond their national endurance, and who are pretty solidly behind their government's Cuba policies.

Canadians seem just as solidly behind their government's trade-with-Castro policy. There is emotional nationalism in both attitudes—American resentment of Castro's insults; Canadian jealousy of Canada's sovereign right to sell to whom it wishes.

It may be a long time before my friend returns to his favorite bar.

The Packsack

Living by One's Wits

By GREGORY CLARK

IT is difficult to live by your wits in a village. You need a large number of strangers on which to prey if you are gifted with intelligence alone, and none of the other virtues such as that self respect which demands of you that you give as much as you get. Even in quite large towns, with widespread townships round about full of trusting rural people, it is not too easy to live by your wits; because your reputation eventually overtakes you, and you have to move to the city.

The city is the ideal climate in which to live by your wits It is filled with strangers so liberally that many of them seen once may never be seen again. A really brilliant man can live the life of Riley in cities.

There is only one drawback to cities. As they grow larger and larger, the number of people living by their wits naturally also increases. And it reaches a point, finally, where a man living by his wits never knows for sure whether or not he is up against somebody else living by his wits. That they do constantly fall foul of one another is proved every day in the courts of law and in the shopping streets where you see large notices of going out of business and numerous other evidences. Medium-size cities are the safest for living by your wits.

Suspension for Life

(From The Edmonton Journal)

CANADIAN motorists who defy the courts by continuing to drive while their driving licences are under suspension—and, judging by the number caught, there must be many of them—should be thankful they do not live in Britain. It would seem that British courts take a much more serious view of the offence than do Canadian courts in general.

In Kingston, Surrey, recently a 48-year-old motorist was convicted of driving while disqualified. He was sentenced to 12 months in prison and disqualified from holding a driving licence for life.

In continuing to drive after a court suspends his licence, a motorist betrays an attitude of belligerent defiance that points to a bad driver, the type that is always a menace on the road.

Parliament should make a jail term mandatory for those convicted of driving during any term of suspension ordered by a court.

Big Brother . . .

Spinning in His Grave

By ISAAC DEUTSCHER

THE conference of the leaders of 81 Communist parties in Moscow for three weeks in November was very nearly a revival of the old Communist International, which Stalin had dissolved in 1943.

The Chinese Communists, it seems, favored a formal reconstitution of the International, whereas the Russians were against it, because they did not wish "to give Western propagandists a handle for stepping up the anti-Communist campaign."

Compared with this carefully prepared conference, the November 1957 meeting of Communist leaders was a hastily improvised and tentative affair. This time an elaborate agenda was fixed well in advance; and these and discussion materials had been circulated among the participants a month beforehand, so that everyone knew what were the controversial issues and had enough time to make up his mind.

★ ★ ★

It was indeed a matter of making up one's mind, for it was clear that what was convened was not just another of those Cominform parades that used to be held between 1947 and 1953.

The Cominform, with its eight or nine member parties, was a relatively small, regional body whereas the Moscow conference was representative of an almost world-wide movement. And there was the startling novelty: for the first time since the Lenin era the Russians came to an international Communist gathering not to dictate their will and see it meekly accepted by all, but to defend and explain their policies against severe criticisms from "fraternal parties."

They had to reply to attacks not only from the Chinese, but even from Latin American and South-East Asian delegates. What an ironical situation this was! Big brother must have turned in his grave!

★ ★ ★

In this respect the November conference was different even from the last congresses of the Stalinized Comintern, the congresses of 1935 and 1928, at which Stalin's infallibility was accepted without demur and he did not even deign to speak in person. No such papal privileges were granted to Khrushchev; and the Russo-Chinese dispute, the quarrel, that is, between the two Big Brothers, had this effect that neither could be big enough to lay down the law.

At the conference the clash of opinion was genuine, prolonged, and sometimes passionate. It went on at the plenary sessions and in the various committees which had been constituted almost in parliamentary fashion. To the embarrassment and even alarm of Moscow's stiffer hierarchs, who were shocked by the unusual spectacle, the course of the debate was at times unpredictable; and there was no lack of stormy scenes.

Yet both the Russians and the Chinese had come to the conference willing to compromise and strike a quick bargain. Even before the conference both had dropped or toned down their most extreme formulas in order to narrow the gap between their respective viewpoints.

★ ★ ★

The Chinese had ceased to repeat that "war was inevitable" and to frown at "peaceful co-existence." The Russians had withdrawn the most indiscreet of their "revision" statements: Khrushchev no longer repeated that Lenin's theory of imperialism was out of date, that world war was "an impossibility, and that some Communist parties in West and East could and should take the "parliamentary road to socialism."

What then, after this preliminary rapprochment. kept the Chinese and the Russians at loggerheads for full three weeks?

The fact is that the more sides narrowed the gap between their ideological formulas, the more real did the gap show itself to be. Even though the Chinese had come to Moscow somewhat remorseful about their "polemical excesses" and ready to admit that they had gone too far in ridiculing "peaceful co-existence" as a "dangerous revisionist delusion," Moscow and Peking had still different things in mind when they spoke in favor of peaceful co-existence.

★ ★ ★

To the Chinese this meant the avoidance of world war, but the continuation of the cold war and of the arms race. "We are, of course, also for peaceful co-existence," they said in effect, "but does this mean that Comrade Khrushchev has necessarily to climb up the summit on all fours over and over again?"

They were against Khrushchev's "diplomatic initiatives;" and as the discussion heated up, they went over the record to show that he had sadly lacked in Communist firmness and dignity," especially during the Camp David period.

They also declared that they saw no necessary connection between the peaoeful co-existence and "all that futile disarmament talk to which Western imperialism, in its insanity does not and cannot respond, but which spreads illusions among our own people and causes them to relax more than it is safe for all of us."

(First of Four Articles.)

Prince Used as Pawn in Uprising

Sequence to Misguided Philosophy

Expanded Ethiopia Could Be a Great Nation

By ALBERT WYATT REID.

A coup d'etat, allegedly inspired by Crown Prince Asfa Wassem, may now be recorded as an abortive attempt to depose HIM Haile Selassie I, Emperor of Ethiopia and Eritrea, at a time when he was absent on a state visit to Brazil.

Meagre and somewhat contradictory reports from Addis Ababa and Asmara support the theory that the Crown Prince was used as a pawn to promote the social reform policies of a minority group seeking a place in the newly-emergent world of African nationalism.

There is no reason to believe that the Crown Prince would have countenanced any conspiracy, overt or otherwise, in order to suceeed to the throne of his illustrious father. Completely erroneous is the theory advanced that there may have been connivance between the Emperor and his son in order to perpetuate the Selassie dynasty.

Perpetual

The Constitution of Ethiopia (Art. 3) specifically states that the Imperial Dignity shall remain perpetually attached to the line of His Majesty Haile Selassie I. Additional safeguards are provided in Art. 4, which reads: "The Throne and the Crown of the Empire shall be transmitted to the descendants of the Emperor pursuant to the Law of the Imperial House."

The events in Ethiopia may well be the natural sequence to a misguided philosophy which condemns all forms of colonialism as oppressive, degrading and undesirable. Within recent years a number of African states, formerly administered and nurtured by colonial powers, have acquired independence. In some instances this new status has been achieved in the light of intensive preparedness; in other cases the trend of unrealistic idealism has disregarded the administrative and economic potentials of the indigenous population.

Not Immune

The United Nations cannot be held immune from blame for on occasion, political expediency and the need for compromise have belabored claims for freedom and independence without requisite assurances of responsible government. Unwittingly, perhaps, these idealists have fanned the flames of a militant nationalism envisaging complete independence as its sole objective.

Inability of the Four Great Powers to reach agreement with respect to the disposal of Italy's colonial possessions in Africa saw the problem tossed into the lap of the United Nations. After several years of temporizing, a compromise settlement established Eritrea as an autonomous unit federated with Ethiopia under the sovereignty of the Ethiopian Crown.

No Provision

However, no provision was made for the enforcement of the terms of federation and, to all intents and purposes, Eritrea's autonomy is non-existent. Numerous protests, including a resolution adopted by the Eritrean assembly in session, have been callously disregarded by the world organization with the result that tens of thousands of Eritreans, particularly the Moslems, have been sadly disillusioned.

With this one exception, Ethiopia, as an original member of the United Nations which ratified the charter even before Canada, has set a pattern for inter- the country's economy and national morality of a very high standard. In the light of current unrest in Africa, it is just possible that a misguided group of nationalists have envisaged a greater empire and have become too conscious of Egyptian propaganda, over Cairo radio, taunting Emperor Selassie's government with the label of "black imperialism."

Control Coast

A logical plan for expansion which would establish Ethiopia as a truly great nation controlling a coastal stretch of some 2,000 miles might include Eritrea as an integral part of the country as well as Somalia and French Somaliland. These latter territories are not self-sufficient and their survival depends largely on the measure of support received from outside sources. Acquisition of the Addis Ababa-Djibouti railway would provide a great impetus to the country's economy and complete control of the western entrance to the Red Sea.

Proclamation

Ethiopia's maritime proclamation of 1953 already defines the empire's territorial waters as extending to an outward distance of 12 nautical miles so that the addition of the coastal area from Djibouti to Alula and down to Chisimaio, near the Kenya border, would have tremendous value.

Such a new Ethiopia could well be a stabilizing factor which has become so essential at the present time. In passing, it should be borne in mind that British influence in this area of the Red Sea has been transferred to the United States which has an important military post at Asmara.

Kept Veiled

Scanty reports relating to the recent revolt reflect the reticence and self-consciousness of Ethiopian officialdom so that the actual facts of the abortive revolt may never be made public. The government engages a certain number of foreigners as senior civil servants but with the possible exception of Mr. John Spencer, U.S. special adviser, complete control is jealously guarded by the Ethiopion ministers in all matters relating to their respective departments.

The gentle art of procrastination has never been better exemplified but it is executed with a persuasive charm which is thoroughly disarming.

Glaring Example

The lack of authentic information from Addis Ababa has, unfortunately, resulted in a glaring example of mutilated historical research as offered by our national press agencies. Involuntary errors may be corrected, even condoned, but there should be no place for derogatory, derisive and irrevelant comment which, if directed at our own representatives would be the signal for severe criticism.

To suggest that H.I.M. Haile Selassie is "an old man in a viceroy's cocked hat, with an affection for lion cubs, expensive motor cars and grandchildren" is wrong on all counts except that of his affection for his grandchildren.

No Justification

The discrepancies in historical dates, titles and places have no justification whatsoever and are a disservice to Canadian journalism. By comparison, we could be amused if foreign newspapers referred to Canada's annexation of Newfoundland, gave the date of Canadian Confederation as 1882, credited Sir Robert Borden with the defeat of General Hindenburg during the First World War, or referred to Mr. Kennedy's election victory as a decision to throw off the shackles of 3,000 years of injustice. The problems of Africa will never be properly understood if flights of imagination are allowed to supersede factual coverage.

Emperor Haile Selassie did not come to the throne of Ethiopia as a result of "chains and revolution." Ras Tafari Makonnen, born at Harrar, July 23, 1892, was a grandson of the daughter of Sahle Selassie, King of Shoa, and of the same royal rank as his predecessor, Menelik II. He was 17 years of age when he was appointed governor of Sidamo Province and within four years of the death of his father, one of the emperor's wisest and most trusted generals, he became governor of the province of Harrar.

Joined Plot

It was in 1916 that Ras Tafari Makonnen took part in a movement of the Reform Party to depose the uncrowned emperor, Lij Yasu, who was absent on a visit to Djibouti. Lij Yasu, Emperor Menelik's grandson through his daughter, had been bequeathed the throne upon the Emperor's death in 1913 but he antagonized the Shaon chiefs by his announced conversion to the Moslem faith and by his intrigues with the enemies of the Allies during the First World War. A bloody battle was fought at Sagalle in December, 1916, and Lij Yasu fled to the Danakil where he wandered aimlessly until his capture five years later.

Heir to Throne

Zauditu, Menelik's daughter, was crowned Empress in 1917 and Ras Tafari Makonnen was appointed regent and heir to the throne. This was the beginning of an era of progress and social reforms which abolished public executions, established hospitals, developed agricultural schemes, improved prison conditions and emphasized the importance of educational facilities.

The reforms were strongly opposed by the Reactionary Party which sought to depose the Regent and resulted in the "palace revolt" of October, 1928. The attempt failed and Ras Tafari was immediately advanced to the rank of Negus (King.) Ras Gugsa, former husband of Empress Zauditu, refused to acknowledge the newly-appointed Negus and raised the standard of revolt in the north. A fierce encounter took place in the Wadela district on March 30, 1930, when the rebels were defeated and Ras Gugsa was slain on the field of battle.

New Dynasty

The Empress, seriously ill in Addis Ababa, died the same day and on April 2, 1930, the Regent became Negusa Negust (King of Kings) of Ethiopia and the new dynasty of Selassie was founded. Six months later, on November 2, 1930, the Lion of the Tribe of Judah was crowned Emperor and bore the title: Haile Selassie the First Elect of God, King of Kings of Ethiopia.

Any attempt to assess the cause and effect of the unsuccessful move to depose the emperor must await more definite information from Addis Ababa and Asmara. The names of the ministers alleged to have been killed have not been made public. Radio reports established Ras Imru as the new prime minister. This experienced soldier and politician, now 68 years of age, was once commander-in-chief of the Ethiopian forces during the Italian campaign. He was taken prisoner by the Italians in December, 1936, and released by the British in 1943.

Army Loyal

The army, under General Merid, is said to be loyal to the emperor and his representative in Eritrea, General Abiye Abebe, has given similar assurance with respect to that partner in the federation.

CANADIAN FORUM

★ ★ ★

Currently prominent in the world's headlines, Ethiopia is the subject of Canadian Forum this week, with the article written by a Victorian, Albert Wyatt Reid.

Mr. Reid spent more than three years in Eritrea and Somalia as information officer with the United Nations.

During the period he was there Mr. Reid was given opportunities for personal conversations with the majority of Abyssinian authorities from Emperor Haile Selassie down.

Official audiences were granted to Mr. Reid by the Emperor, the Crown Prince, the late Duke of Harrar and ministers of the crown.

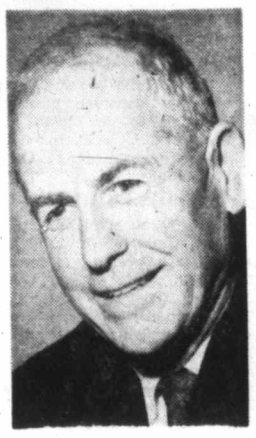

ALBERT WYATT REID

★ ★ ★

'Dead' Ethiopian Envoy Liberated by Forces

ADDIS ABABA, Ethiopia (Reuters) — Diplomat Ras Imru, previously believed dead, was found alive yesterday. He claimed he had been falsely named premier by leaders of the abortive coup against Emperor Haile Selassie.

An official announcement said the 68-year-old cousin of the emperor has been found and "liberated" by Ethiopian forces.

BIBLES — BOOKS

SUNDAY SCHOOL SUPPLIES

Mail Orders Promptly Filled

Block Calendars with daily text and helpful commentary

CHRISTIAN BOOK ROOM

Next to CNR—612 FORT ST. EV 4-7534

Kent's 742 FORT

FREE PARKING FOR 1 HOUR At View Street Parking Lot. Use Our Convenient Entrance Thru from View St.

MAY WE SUGGEST THE FOLLOWING FOR YOUR CHRISTMAS GIVING OR LISTENING PLEASURE

RCA VICTOR RECORD PLAYERS

4-SPEED SINGLE PLAY

K571 MODEL

$29.95

The Nipper VIII RADIO

5 Tubes — Pastel Colors

$22.50

A Wonderful Gift for the Teen-ager

RCA VICTOR TRANSISTOR RADIOS

CHRISTMAS PACKAGE GIFT FOR YOU, COMPLETE WITH BATTERY AND CARRYING CASE

FREE WITH THIS PURCHASE A CHRISTMAS STOCKING

Model P338 ---- $34.95

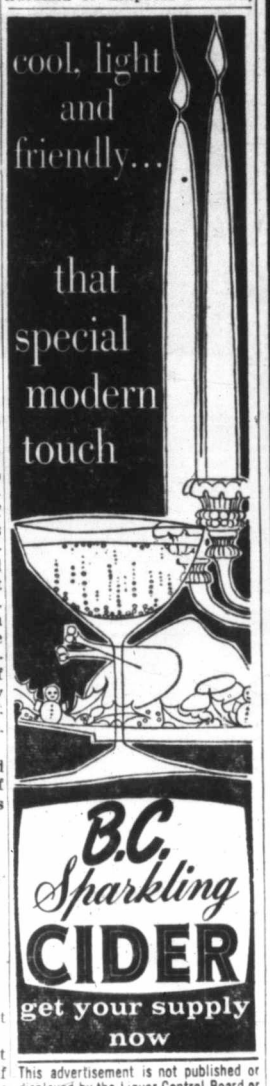

This advertisement is not published or displayed by the Liquor Control Board or by the Government of British Columbia

TO YOUR GUEST SERVE THE BEST...

Buy it MILD, MEDIUM or OLD

It's always good (no guessing!) . . . when the cheese is Cracker Barrel. Cut from only the finest Canadian cheddars, then wrapped airtight, Cracker Barrel stays moist and fresh . . . no rind, no dry edge . . . just the best cheese!

10 oz. stick, 8 oz. and 12 oz. wedges and 16 oz. block.

Stock Quotations-Market Reports

Toronto Industrials

By The Canadian Press
Toronto Stock Exchange—Dec. 21.
Quotations in cents unless marked $
z—Odd lot. xd—Ex-dividend. xr—Ex-rights. xw—Ex-warrants

Stock	Sales	High	Low	Close	Net Ch'ge
Abitibi	1215	$39½	38¾	39½	+1
Abit pr	z25	$23¾	23¾	23¾	
Acad-Atl	z165	$14¼	14	14¼	
Acad-Atl A	205	$19¼	19¼	19¼	+ ¾
Alta Gas	3435	$25¼	24⅞	24⅞	— ⅛
Alta Gas pt	110	$106¼	105¼	105¼	—1¼
Alta Gas w	6870	815	795	800	—15
Alta Nat Gs	3150	$14½	14¼	14⅜	
Alg Cen wts	450	380	375	375	—5
Algoma	635	$32½	32⅜	32⅜	+ ⅝
Alumini	2697	$31⅞	31⅜	31⅞	+ ¼
Alum 2 pr	245	$45¾	45½	45¾	+ ⅝
Anthes A	z20	$25	25	25	
Anthes B pr	30	$95	95	95	
Argus	1338	$34½	33⅞	34½	+ ⅞
Argus 2.50 pr	5	$48	48	48	+ ½
Ash Tempe	z50	$10	10	10	
Atlas Steel	275	$21⅞	21⅞	21⅞	
Bank Mont	667	$58¼	58	58¼	— ¼
Bank NS	415	$66½	66½	66½	
Bath Pow A	30	$41⅞	41⅞	41⅞	+ ¼
Beatty	1150	$7⅞	7	7⅞	+ ¼
Bell Phone	3545	$47⅞	47⅝	47⅞	+ ⅜
Bowat 5½pr	30	$51	51	51	
Bowater	100	$7⅝	7⅝	7⅝	+ ¼
Brazil	9666	430	410	415	+5
Br Tnk a	100	$5½	5½	5½	
Br Tnk pr	30	$45	45	45	
Bright	450	$43½	42¼	43½	+1¼
BA Oil	3585	$28¼	27⅞	28¼	+ ¼
BCE 4½pr	80	$44	44	44	
BCE 4¾pr	30	$91	91	91	
BCE 5 pr	30	$49½	49½	49½	+ ½
BCE 5½pr	110	$52½	52½	52½	— ¼
BC Forest	2116	$11¼	11⅛	11¼	+ ¼
BC Pow	646	$35¾	35¼	35¼	
BC Phone	180	$46	45⅞	46	+ ¼
Brown	229	$12⅝	12⅝	12⅝	+ ⅛
Builo Prod	300	$31	31	31	—½
Burns	250	$11⅝	11⅝	11⅝	— ¼
Cai Pow	z40	$22⅝	22⅝	22⅝	
Can Bread	120	390	390	390	+35
Can Cem	430	$25¼	25	25	— ¼
Can Cem pr	z2	$26¾	26¾	26¾	
C Fndry	600	$19	19	19	
Cl Fndry	1020	$18½	18⅜	18½	+ ¼
Can Malt	255	$65	64	64	+ ½
C Pack A	140	$49½	49½	49½	+ ½
C Pack B	335	$48½	48½	48½	+ ½
Can Perm	40	555	55	55	
C Bnk Com	1959	$58	57	57½	— ½
Cdn Brew	4032	$44⅝	43⅝	44½	+ ⅞
CBAL A wts	30	250	240	250	+10
CBAL B wts	850	230	225	225	—10
Cdn Can A	z20	$13	13	13	
Cdn Celan	200	$23½	23¼	23½	
C Cel $1 pr	z10	$19½	19½	19½	
C Cel 1.75pr	z10	$33	33	33	
C Chem	310	$5⅞	5⅞	5⅞	— ⅛
C Chem wts	1200	180	175	180	
C Curt W	1900	$86	85	85	—1
C Drawn	z75	$15	15	15	
C Drawn pr	z50	$9⅞	9⅞	9⅞	
C Dredge	770	$13	12⅞	12⅞	— ¼
CF Prod	300	400	395	400	+30
CF Prod A	175	$15⅝	15⅝	15⅝	+ ⅜
CF Prod pr	97	986	85	86	+2
C Gas lr pr	100	455	455	455	
C Husky	11672	485	450	485	+15
C Husky wts	700	160	150	155	+5
C Hydro Car	1616	$16½	9⅞	10	— ⅛
CDN Ind Gas	200	395	395	395	+10
CIL	z65	$14½	14½	14½	
Cdn Oil	1361	$23	22¾	23	+ ¼
Cdn Oil 5	50	$99½	99½	99½	+ ½
CPR	7432	$22	21⅞	22	
Cdn Pet pr	107	$7¼	7¼	7¼	+ ⅛
Cdn Tire	330	$36	34⅞	36	+1⅛
C Tire A	260	$35	34½	35	
C Util 4½pr	z15	$80	80	80	
Cdn Wall B	25	$36½	36½	36½	
CWN Gas	z75	$16	16	16	
Chrysler	z10	$39	39	39	
Cockshutt	520	$13⅝	13½	13½	— ⅝
Co Ceil	250	390	390	390	
Comb Ent	325	89	9	9	— ¼
Conduits	z55	$11½	11½	11½	
Con Baks	z30	$7½	7½	7½	
Con Gas	5610	$15⅝	15⅝	15⅝	
Copp Clark	z30	87	7	7	
Corby vt	z15	$16	16	16	
Corby B	z35	$15⅝	15⅝	15⅝	
Crown Trust	30	$29	29	29	+ ½
Crown Zell	30	$51¼	51¼	51¼	+ ¼
Crow's N	135	$18¾	18¼	18¼	+ ¾
Crush A	z10	$99½	99½	99½	
Crush Int	360	$6⅝	6½	6½	+ ⅜
Crush pr	10	$92½	92½	92½	—1
Dalex pr	55	$95½	95½	95½	
Dist Seag	1546	$32⅝	32	32	— ¼
D Bridge	250	$16	15¾	15¾	— ⅛
D Dairies	253	$13	12¾	12¾	
D Dairies pr	z20	$26½	26½	26½	
Dom El w	150	205	205	205	—20
D Fndry	896	$43¾	43½	43⅝	— ¼
D Fndry pr	100	$99½	99½	99½	— ½
D Magnes	200	$7¼	7¼	7¼	+ ¼
Dosco	200	$10¼	10¼	10¼	— ¼
Dom Stores	314	$65⅝	65¼	65¼	— ¾
Dom Tar	1571	$14¾	14½	14½	
Dom Tar pr	200	$19½	19½	19½	
Dom Text	557	89¾	9¾	9¾	— ¼
Fam Play	z75	$18	17¾	17¾	
Fanny F	225	$16¾	16¾	16¾	— ¼
Fed Grain	100	$49	48½	48½	+1
Fleet. Mfg	z30	37	37	37	
Fleetwood	100	$19	19	19	
Ford US	25	$63½	63½	63½	—1½
Ford Com	z25	$136	136	136	
Foundtn	175	$10¼	10¼	10¼	+ ¼
Fraser	280	$22¼	22¼	22¼	
Gatineau	100	$36½	36½	36½	
Gen Bake	125	7	7	7	
GMC	88	$40½	40½	40½	+ ⅛
GS Wares	810	$7½	7½	7½	
Goodyear pr	z35	$43¾	43½	43¾	
GL Paper	965	$40½	39⅝	40½	+ ⅞
G L Power	90	$25½	25½	25½	+ ½
GN Gas	200	$5½	5½	5½	
GN Gas wts	910	$70	65	65	+8
GN Gas B wt	300	100	90	90	
GW Coal A	100	420	420	420	
Great Wes	172	140	140	140	—10
Gr Wpg G	996	$10¼	10¼	10⅛	+ ⅛
Gr Wpg vt	z41	$7¼	7¼	7¼	
Gr Wpg3s wt	360	275	265	275	+10
Greyhnd	125	$12	12	12	
Guar Tr	80	$31	30	31	
Hard Carp	600	$11¼	11¼	11¼	— ¼
Horne P	1675	385	355	385	+10
H Smith	201	$34½	34½	34½	
Imp Bank	260	666	66	66	
Imp Invest A	100	$10¾	10¾	10¾	
Imp Life	75	$89½	89	89	+1
Imp Oil	4184	96½	96	96¼	— ¼
Imp Tob	465	$13¾	13¾	13½	+ ¼
Imp Tob pr	z70	38	6	6	
Ind Accep	862	$43½	43	43½	
I Ac wts	130	$18¼	18	18¼	— ¼
Inglis	475	415	410	415	+5
Inland Gas	2125	415	415	415	
Inlanc Gaspr	z25	$16½	16½	16½	
I Bronze pr	z25	$22½	22½	22½	
Int Util	350	$35⅝	45¼	35¼	— ⅝
Inter PL	410	$62	61½	61½	— ½
Int Sil P	4825	260	250	250	—10
Inv Syn	19	$41	41	41	— ½
Inv Syn A	1015	$32	31¾	32	+[illegible]
Iroq G pr	100	$11	11	11	— ½
Jamaica PS	25	$30¾	30¾	30¾	+ ½
Jefferson	200	86⅝	6⅝	6⅝	+ ⅝
Jockey C	560	235	200	230	+5
Jock C B pr	100	8⅝	8⅝	8⅝	+ ¼
Jock wts	1300	37	35	35	—2
Kelly D A	225	86	6	6	
Kelvinator	100	6⅞	6⅞	6⅞	— ⅛
Labatt	675	$30½	30½	30½	+ ½
Lafarge	200	6½	6½	6½	+ ¼
Lakeland	850	195	90	195	+5
Laura Sec	275	$15⅞	15⅝	15⅝	
Lob Co A	360	$29¼	28⅞	28⅞	— ⅛
Lob Co A wt	100	750	750	750	—5
Lob Co B	120	$31⅝	31½	31⅝	+ ⅛
Lob Co pr	50	$47⅞	47½	47⅞	+ ½
Lob G 1 pr	225	$30	30	30	+ ¼
Lob G B pr	z10	$30⅝	30⅝	30⅝	
Locana	400	90	89	89	
Loeb M	z100	$8½	8½	8½	
MB and PR	402	$8	7¾	8	+ ¼
M Leaf Mill	100	$15	15	15	
Mass-F	6650	$17	16¾	16¾	+ ¼
Mass-F 5½	405	$100½	100	100½	+ ¼
Mitt Brick	300	210	205	205	
Molson A	z100	$24	24	24	
Mont Loco	z50	$12½	12½	12½	
Moore	1480	$47¼	46⅞	46¾	—1
N Ros B	100	270	270	270	+45
N St Cas	z75	$10¼	10¼	10¼	
Nat Trust	z17	865	65	65	
North Star p	25	$47¾	47¾	47¾	
NO NGas	950	$13¾	13¼	13⅝	+ ⅛
Nor Phone	400	$5¼	5¼	5¼	+ ¼
Nor Pho w	100	205	205	205	+15
Oshawa A	130	$7¾	7¼	7¾	— ¼
Overland	100	$5½	5½	5½	— ½
Page-Hers	835	$24⅞	24¾	24⅞	— ⅛
Parker	200	345	340	340	
Pluma	300	$8¾	8	8¾	+ ¾
Pow Corp	87	$46½	46¼	46¼	— ½
Premium	100	210	210	210	—5
QN Gas	1340	$5¼	5	5	
QN Gas un	50	$37½	37½	37½	— ½
QN Gas w	100	130	130	130	—5
Quinte A	125	$10¼	10¼	10¼	— ¼
Rapid-Grip	150	$15	15	15	
Reichold	130	$14	14	14	
Reitman A	z30	$15½	14½	15⅛	
Roe AV	925	455	x45	450	
Roe AV pr	z10	$77½	77½	77½	
Royal Bank	840	$70¼	70¼	70⅝	— ½
St. Corp	2702	$18⅝	18	18⅝	+ ½
Salada-S	4080	$11¼	10⅞	11¼	+ ¼
Salada wts	135	360	355	360	—10
Selkirk A	300	415	415	415	
Seven Arts	4000	$9¼	9	9	
Shawin	535	$28	27¼	28	+ ¼
Silverwd A	125	$10¼	10¼	10¼	
Simpsons	2110	$28¼	28	28	
SKD Mfg	100	265	265	265	
Southam	275	$21¾	21¼	21¾	
Spartan	7000	67	63	67	+1
Spartan wts	200	20	18	20	—4
Stafford	500	365	z60	360	—15
St Wire C	700	40	40	40	
Steelman	30	$33	33	33	
Steel Can	690	$68	67	68	+1⅛
Steinbg pr	25	$101	101	101	—1¼
Steinbg A	335	$19	19	19	+ ¼
Ster Tr	500	$52	52	52	— ½
S Propane	100	$15¼	15¼	15¼	
Supfleet ord	920	$13¼	13¼	13¼	+ ⅛
Switson	z25	180	180	180	
Taylor PC pr	z25	$10	10	10	
Texaco Can	275	$57⅝	56¾	57⅛	
Tor-Dom Bk	383	$58	57½	57⅞	— ⅛
Tor Elev	100	$10¾	10¾	10¾	+ ¼
T Gen Tr	50	$48½	48	48½	+2½
Tor Iron	z50	$14	14	14	
T Fin A	650	$39	38½	37	+ ¼
T Fin B	75	$37½	37½	37½	
T Fin wts 57	100	225	225	225	
Tr Can PL	3015	$19¾	19½	19¾	— ½
Trans-Mt	685	$10	9¾	10	+ ¼
Un Acc 4 pr	z90	$10	10	10	
Un Gas	2850	$15	14¾	14⅞	
U Corp A	25	$27	27	27	— ⅝
U Corp A	z50	20	20	20	
U Fuel B	z15	$32	32	32	
Un Steel	1200	$7	6½	7	+ ⅝
Viceroy B	z50	240	240	240	
Wainwr	100	120	120	120	
Walk GW	2735	$39½	39¼	39⅝	
Webb Knp	100	275	275	275	
Westeel	z25	$9¾	9¾	9¾	
West Groc A	50	$35	35	35	
Weston A	125	$39½	39	39	— ½
Weston A	200	$41½	41½	41½	— ¼
Weston pr 4½	75	891	91	91	
West A wts	710	$17¼	17	17	— ¼
Wdwrd A wts	30	430	430	430	—20
Zenith	1000	210	200	205	—5
o Curb					
Ang Cdn	350	$40	40	40	+ ⅝
Anglo-Nfld	500	$6¾	6¾	6¾	
CD Sug	z100	$16½	16½	16½	
C Paper	1205	$41⅞	40½	41½	+ ½
Dupont	622	$20½	20¼	20½	+ ¼
Int Pap wt	85	$30½	30½	30½	+ ½
Lob Inv new	325	$14¼	14	14¼	
MacLarn A	900	$20	20	20	+ ¼
MacLarn B	600	$20	20	20	— ⅝
Ogilvie	z15	$48	48	48	
Price Br	655	$40¼	38⅝	40¼	+1⅜
Third CG Inv	310	66⅝	6⅝	6⅝	+ ⅛

Toronto Mines

Stock	Sales	High	Low	Close	Net Ch'ge
Advocate	200	285	285	285	—5
Agnico	966	39	37	37	—2
Am-Larder	1000	17	17	17	+1
Amal Rare	1889	6	6	6	+1
Am Nephe	2000	36	36	36	
Anacon	6000	43	41½	43	+ ½
Anglo Hur	200	825	810	810	
Ang Rouyn	3000	13	13	13	
Ansil	107750	20	17	20	+2
Atl C Cop	400	114	110	114	
Atlin-Ruf	500	9	7½	9	+2
Aumaque	3000	6½	6	6	— ¼
Aunor	100	282	282	282	—3
Bankeno	1100	32	32	32	+ ½
Bankfield	1000	11¼	11¼	11¼	
Barnat	2500	185	185	185	—3
Bary Expl	500	37½	37½	37½	+ ½
Base Mets	8250	8	7	7¼	+ ½
Baska	53100	10	10	10	+1
B-Duq	6000	7	7	7	
Belcher	4300	50	49	49	+1
Bethlm	3500	32	32	32	+1
Bevcon	19108	11	10	11	
Bicroft	2306	60	57	60	+2
Bidcop	3200	9	9	9	+ ½
Black Bay	3200	5	5	5	
Bouzan	1500	40	40	40	—2
Bralorne	z60	590	590	590	
Broul Reef	3000	26	25	25	—2
Buff Ank	300	141	141	141	—2
Buff RL	5000	5½	5½	5½	+1
Bunker Hill	500	8½	8½	8½	—1
Camerina	1000	125	125	125	—5
Camp Chib	1250	585	580	580	—10
C Tungsten	1000	143	136	136	—6
C Dyno	2075	52	52	52	
C N Inca	5000	9½	9	9	— ½
Cdn NW	4333	33	33	33	—1
Cdn Ther	21000	4½	3¾	4½	+1
Can-Erin	5500	53	51	51	—1
Cassiar	365	$12¾	12¾	12¾	
Cayzor	500	33	33	33	+7
Cent Pat	1700	99	99	99	—1
Cent Porc	19000	13	12	13	
Chimo	600	46½	46½	46½	+ ½
Chrom	730	450	450	450	+10
Coch Will	1100	370	350	370	+20
Coin Lak	3000	12½	12½	12½	
Comb Metal	500	20	20	20	
Coniagas	8200	64	61	64	+1
C Bellekeno	2500	3	3	3	— ½
Con C Cad	2000	3	3	3	+ ½
C Discovry	2700	375	365	375	+15
C Fen	5163	14	13	13½	—1½
Con Gillies	1000	5	5	5	
CG Arrow	2000	34	33½	33½	— ½
C Halliwl	33400	49	46	47½	+ ½
C Marben	3000	48	47	47	
C Marcus	1500	67	65	65	—2
Con M S	11021	$20	19¾	20	+ ¼
C Mogul	5820	84	84	84	—1
C Mosher	5183	217	205	205	—12
Con Negus	1500	12	12	12	
C Persh	1000	9½	9½	9½	+ ½
C Regcourt	1000	5	5	5	
C Sanorm	2000	5	5	5	
Conwest	750	365	360	360	
Cop Corp	1700	12	12	12	
Coprand	1232	82	82	82	—1
Coulee	2100	27½	27½	27½	
Craigmt	1200	600	590	600	+20
Crowpat	7700	8	7½	8	
Daering	500	8½	8½	8½	
D'Aragon	4000	18	16½	16½	+ ½
Deer Horn	500	23	23	23	
Denison	3150	940	930	930	—10
Dickenson	966	325	320	325	+5
Dome	170	$23¾	23¾	23¾	+ ½
Donalda	5000	5½	5½	5½	— ½
East Mal	300	160	160	160	
East Sull	1300	153	152	152	—3
Eldor	1000	101	100	100	—1
Eldrich	6000	12	12	12	
El Sol	6500	5	4½	5	+ ½
Falcon	1985	38	38	38	
Faraday	9600	144	140	142	—3
Fatima	3400	30	30	30	
Gaitwin	2000	5½	5½	5½	
Geco Mines	3075	$19	19	19	
Genex	5500	14½	13½	14½	
Giant YK	230	$11¾	11¾	11¾	— ¼
Glacier	3500	16	15	16	
Glenn Uran	1000	4	4	4	
GF Mining	500	20½	20½	20½	—1
Granduc	1500	115	114	115	
Gunnar	4460	720	710	715	
Hard Rock	1500	13	13	13	
Har-Min	3400	5	5	5	
High-Bell	3150	180	178	180	+2
Hollinger	455	$19¾	19¾	19¾	+ ¼
Howey	300	240	240	240	—15
Hud Bay	875	846	45	48	+ ⅝
Hydra Ex	1265	27	27	27	
Int Moly	10500	4½	3½	4	
Int Nickel	3899	58¼	57⅝	58¼	+ ⅝
Irish Cop	2500	70	68	70	
Iron Bay	200	178	178	178	
Jso	2200	47	47	47	—1
J Waite	1000	24	24	24	—1
Jacobus	4700	77	68	77	—2
Kenville	19200	6	6	6	
Kerr Add	3535	$12¼	11¾	12¼	+ ¼
Kilembe	100	240	240	240	—5
Kirk Min	1018	19½	19	19½	—1
Labrador	250	$17¼	17¼	17¼	+ ½
L Dufault	800	38	38	38	
L Shore	z65	375	375	375	
Lamaque	100	360	360	360	+5
Langis	1500	50	47½	47½	—1½
Latn Am	87000	46	37½	45½	+8½
Leitch	500	150	150	150	+2
Lexindin	800	2	2	2	
LL Lac	600	192	190	190	—2
Lorado	600	55	55	55	
Lorado wts	3130	6½	6½	6½	+ ½
Lyndhal	500	8	8	8	
Lynx	2500	9	8½	8½	+ ½
Macassa	530	290	290	290	
Macdon	2700	23	22	23	
Macfie	1000	3½	3½	3½	
Madsen	300	295	291	291	—7
Magnet	28350	5½	5	5	— ½
Malartic	2100	78	76	76	
Marboy	4000	19½	19	19	
Marcon	5000	6	6	6	
Maritime	2400	68	68	68	—1
Martin	4620	38½	38	38	+ ½
Maybrun	9666	6	5½	6	
McIntyre	1475	$27¾	27¼	27⅝	
McMar	2000	6	6	6	+1
McWat	2000	27	27	27	
Mentor	500	17	17	17	
Merrill	1900	45	45	45	
Meta Uran	30000	7½	7½	7½	
Midrim	2000	48	47	47	—1
Minda	1000	3½	3¼	3½	
Min Corp	250	$12⅝	12⅝	12⅝	+ ⅝
Monета	1800	65	65	65	
Mt. Wright	4500	51	50	51	—1
Murray M	5000	56	56	56	—2
Nama Cr	14500	8	8	8	+ ½
Nat Expl	225	14½	14½	14½	+ ½
Nealon	700	3½	3½	3½	
New Alger	4000	4	4	4	
New Ath	5000	34	32	34	+2
New Bid	8000	5	5	5	
N Goldvue	2683	4	4	4	
N Harri	500	7	7	7	
New Hosco	6500	50	49	49	—2
New Jason	575	6	6	6	
N Keiore	6000	8½	8	8½	— ½
Newlund	2200	10½	10½	10½	— ½
N Mylama	12400	36½	35	35	
New Rouyn	2800	5	4½	5	+ ½
Nickel MS	5300	49	48	48	
Nick Rim	1000	25	25	25	— ½
Nipissing	1300	76	76	76	
Nor-Acme	1000	15	15	15	
Noranda	1886	$40¼	39¾	40	
Noriartic	8500	20	20	20	— ¼
Normetal	400	260	255	260	+5
Norpax	4000	8½	7½	8½	+ ½
N Coldstrm	500	80	80	80	—2
N Goldcrt	2000	20	20	20	—1
N Rank	6800	38½	37	38	+2
Norsp A wts	200	25	25	25	—1
Norvalie	1000	7½	7½	7½	+ ½
N Beauc	753	26	26	26	—14
O'Brien	1700	54	53	53	—1
O'Leary	7000	11½	11	11	
Opemiska	1685	530	530	530	+5
Orchan	7300	154	152	152	—5
Orenada	8000	5½	4½	4½	— ½
Ormsby	4000	21	20	20	—2
Osisko	4500	32	31	32	+1
Osisko	4500	32	31	32	+1
Paramaq	11000	5	5	5	
Pardee	1000	17	17	17	— ½
Patino M	400	390	385	385	
Patino wts	4000	1	¼	¼	+ ¼
Pato	1300	230	226	226	+1
Paymast	1000	17	17	17	+1
Peerless	52020	13½	9½	13	+3
Perron	1000	11	11	11	
Pick Crow	3300	61	60	61	+1
Placer	z50	$13⅝	13⅝	13⅝	
Pow Rou	13334	40	40	40	
Preston	3150	435	430	430	
Pros Air	41300	120	113	120	+2
Purdex	3000	3½	3½	3½	
Que Ascot	3366	7½	7	7	
Que Chib	7300	12½	12½	12½	
Que Lab	1500	3	3	3	+ ½
Que Lith	300	187	185	185	—2
Q Metal	14657	66	65	66	
Quebenston	1002	13½	13½	13½	
Quemont	800	850	840	845	+5
Radiore	2500	46	45	46	+ ½
Rayrock	9650	57	56	57	—1
Realm	2200	23	21	21	— ½
Rexspar	2800	16	16	16	— ½
Rio Algom	1329	740	733	740	+5
Rix Athab	2700	21½	21	21	—3½
Roche	6500	12½	11	11	—1
Rockwin	3000	17	16	17	+1
Ryanor	8000	13	12	12½	+ ½
Sah Ant	14864	149	139	147	+8
Sheep Cr	1000	92	92	92	+2
Sherrit	3840	310	300	300	
Sil Miller	14500	26	26	26	+1
Sil Stand	3000	25	24	25	+1
Siscoe	8400	115	113	114	+1
Steep R	3948	635	630	635	+5
Sullivan	1500	133	132	133	+1
Taurcanis	740	51	51	51	—2
Teck-H	750	165	165	165	+4
Territory	5260	17½	16½	17½	+1
Thom L	11200	57	53	56	+1
Tiara	10500	2½	2½	2½	
Torbit	6000	25½	25½	25½	— ½
Trans Res	1000	10½	10½	10½	+ ½
U Mining	2100	18	18	18	
U Asbestos	2700	380	370	375	—10
Un Keno	565	820	810	815	
Un Fort	10010	13	13	13	+1
Vandoo	500	3	3	3	
Ventures	1249	$31¼	31	31	
Vent Deb	10	$92	92	92	
Violam	1600	75	72	75	
Waite Am	250	580	580	580	
W Malar	4000	3	3	3	+ ½
W Surf I	570	13	13	13	
Willroy	1300	129	128	129	+3
Wilsey	500	9	9	9	
Wr Harg	200	108	108	108	—2
Yale Lead	2000	11	11	11	+1
Yk Rear	3700	102	100	102	
Young HG	1900	65	65	65	+2
Zenmac	1600	17	16	17	+

'Brilliant' Four-Year-Old Prefers Aristophanes

READING, England (AP) — Psychologist Alfred King questioned four-year-old Penny Gouk and announced:

"She's brilliant. She has the brain power of a girl of 13."

Penny prefers encyclopaedias to nursery rhymes and is interested in the Greek playwright Aristophanes. She is kept out of school by a minimum age requirement of five years.

Silk Specialists Since 1903

Saba Bros. Limited

1130 Douglas St.
Phone EV 4-0561

"The Grand Duchess"

has come exclusively to Saba's

You'll add a sparkle to your Christmas giving with these sparkling necklaces of pearls, crystals and rhinestones. They're so beautiful you'll hardly know them from more expensive sets and they come in colors for every costume, Loden Green, Mink Brown, Dior Blue, and African Violet.

2 strand ..... 4.00 4 strand 8.00
3 strand ..... 6.00 5 strand 10.00

Matching earrings 1.00 and 2.00

Fashion Jewellery — Saba's Main Floor

More for '500'

Latest donations to The Daily Colonist 500 Christmas Fund:

Previous Donations	$8,923.00
S. J. Willis Junior High, 7F	9.50
Olive Porter, 359 Richmond	10.00
H. Conolly	10.00
T. Eaton Co., Employees' Charitable Fund	200.00
Debbie Smith, 4138 Holland	2.00
A.B.W.	2.00
Growers Wine Co. Ltd., P.O. Box 236	50.00
Oak Bay Junior High Div. 3	20.52
Margo's Team	2.25
Juan de Fuca Unit No. 343	10.00
Winnifred Louis, 1025 Terrace	5.00
Mrs. R. Mahar, 3240 Harriet	5.00
Sheila D.	2.00
Julie	5.00
E.M.P.	5.00
A Veteran	1.00
Mrs. Mac	2.00
E.A.W.	2.00
D. MacKay	3.00
David Frankson, Garden City United Church	3.00
Donald Beale, Garden City United Church	3.00
Tom Maxwell, Garden City United Church	3.00
Gregg Roberts, Garden City United Church	3.00
Ian Mitchell, Garden City United Church	3.00
Walter Hamer, Garden City United Church	3.00
Dr. J. L. M. Anderson, 2786 Heron	5.00
Mr. Holker, 2403 Hamiota	5.00
Tim and Tam	2.00
Gordon Head Scouts	17.00
M. and F.	10.00
A Friend	5.00
F.J.D.	3.00
In Memoriam	10.00
Bob and Elsie Saunders, 2629 Dalhousie	2.00
A Veteran	2.50
A. Baxter, 530 Vincent	5.00
J.F.H.	2.50
Gulf Structures Ltd.	100.00
HMCS Assiniboine Ship's Fund	100.00
1st Garry Oak Wolf Cub Pack "B"	12.68
Shop 33, Instrument Room, Dockyard	30.00
8th Camosun 1st United Cub Pack	4.00
William and B.	5.00
Sally	2.00
Sidney	1.00
W.H.S. and H.L.S.	2.00
A Lewis St. Resident	2.00
A.M.S.	5.00
Mrs. J. Williams	2.00
McGuires Market, Proceeds from Doll Raffle, 2315 Estevan	27.00
M. F. Ruth Fiddler	5.00
D. Feeley	5.00
D. A. Pinfield	10.00
E. Graham, 3061 Henderson	10.00
W. P. Savale Sr., 3083 Southdowne	5.00
Victoria Chinatown Lions Club	10.00
Mrs. W. J. Wilson, 940 Terrace	15.00
A. C. Mitchell	5.00
Oak Bay Kiwanianne	10.00
Mrs. E. Tomlin, 3150 Henderson	25.00
L. H. Turner, 1033 St. Patrick	5.00
Moose Bingo	200.00
The Hocking Children	1.25
Jimmy Cricket Kindergarten	10.00
Protestant Chapel, Royal Roads	47.50
Mrs. Sybil K. Martin, 3125 Beach Drive	25.00
Division 2, Grade 5, Cloverdale School	4.50
Susan and Maureen	5.00
Jodi and Mark	2.00
Oak Bay Dry Goods, 2267 Oak Bay	12.84
Mrs. E. Giles, Hampshire Terrace	5.00
David and Jay Ranson	2.00
Colonist Jar	4.25
Eleven anonymous at $10	110.00
Seventeen anonymous at $5	85.00
Nine anonymous at $2	18.00
Four anonymous at $15	60.00
Anonymous	50.00
Three anonymous at $3	9.00
Two anonymous at $1	8.00
Three anonymous at $1	3.00
Anonymous	19.00
N. P. Maggiora, 1728 Feltham	5.00
Suzanne and Barry	.50
Miss J. M. Gray	2.00
Maralee	2.00
Jim and Ethel	2.00
Two Well-Wishers	5.00
Granny	5.00
Nesbitt	12.00
12th Pack, Esquimalt Brownies	4.50
Judi Harris and Penny Putt, Esquimalt doll raffle	16.20
R. Futaler	2.00
A.B.S.	2.00
A Widow	1.00
A. Williams	6.00
In Memory of E.C.	2.00
W. Dibb	5.00
H.W. and B.F.	5.00
G.D.T.	5.00
M.D.T.	5.00
Edwin and Emme	2.00
Mrs. J. B. Willscroft, Hotel Douglas	5.00
H.H.	2.00
Roxanne Harwood, 1738 Adanac	1.00
Keith B.	2.00
Grade 4, Division 4, View Royal School	7.25
No. 5 Mess, HMCS Fraser	15.00
Mrs. Libson, Shorncliff	2.00
D.E.C. and E.J.W.	6.00
N.H. and J.A.	10.00
Mrs A. Richards, 3230 Browning	2.00
Mr. and Mrs. Gordon Robinson and family, 2740 Forbes	10.00
Miss Z. Stewart, 777 Blanshard	5.00
T. O'Conor-Griffin, 3050 Lansdowne	15.00
M.E.K.	15.00
Mrs. C. Cheeseman, 424 Linden	5.00
Miss I. Allan, 1182 Old Esquimalt Road	5.00
Mrs. R. H. Pooley, 1182 Old Esquimalt Road	20.00
H.C.	5.00
D.R.C.	5.00
Friar Tuck	5.00
P.J.M.	5.00
R. C. Donaldson, 485 Island Highway	20.00
Sue and Jim	5.00
Mr. E. Esher, 825 Falkland	5.00
G.T.M.	2.00
J.J.P.	10.00
H. R. Matthews, 1145 Victoria	5.00
E.L.	3.00
Mrs. C. Stanley-Dunston, Avon Court	2.00
G.V.S.	2.00
M.H.R.	5.00
Joyce Wood, 241 Howe Street	5.00
More Pennies	2.00
In Memory of Mrs. Lillian Knight, D.G.F. and N.C.B.	7.00
L. F. Dawes, 1850 San Juan	5.00
Barry and Elaine Ives	1.00
Thirty-nine anonymous donations	77.50
Total to date	$10,823.74

Landmark Destroyed

ROCHESTER, Minn. (AP)—A landmark in this world medical centre was destroyed yesterday when fire swept the 75-year-old unoccupied Damon Hotel, once a headquarters of the famed Mayo brothers.

The new Mayo Clinic building and the Kahler Hotel, across the street from the Damon, had minor smoke damage.

Reds in Unions 'Embarrassing'

WINNIPEG (CP) — The Building and Construction Trades Councils of Western Canada says the Communist party is "embarrassing some unions."

The councils, at a closed conference here Monday and Tuesday, said unions are being embarrassed because of "Communist infiltration of some unions" and Communist sponsorship of Canadian as opposed to international unions.

C. C. THOMPSON

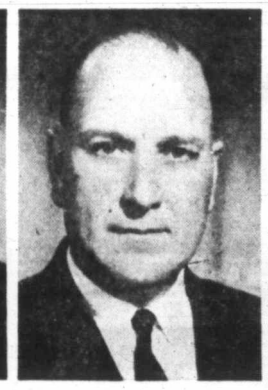

C. E. BURNYEAT

D. A. GREGORY

Mr. I. M. McConnan, Manager of Burns & Co. Limited, Vancouver, announces the appointment of Mr. C. E. Burnyeat as Assistant Sales Manager and Mr. D. A. Gregory as District Field Manager. Both will serve under Mr. C. C. Thompson, Sales Manager, who will continue to direct sales in the lower mainland, Vancouver Island and the Victoria Branch. •••

Newspaper Advertising Stimulates Buying

ADVERTISERS PLEASE NOTE!

DISPLAY ADVERTISING COPY DEADLINES FOR THE COMING HOLIDAYS

CHRISTMAS HOLIDAY WEEK

Display advertising copy for the following issues of the Colonist and Times is required at Victoria Press Limited

Not later than 4 p.m., Dec. 23 for:
Dec. 27, Times Dec. 28, Colonist and Times

NEW YEAR'S

All copy must be in by 5 p.m., Dec. 30, for
Jan. 1 Colonist Jan. 3 Times

★

CLASSIFIED TELEPHONE HOURS

Sat., Dec. 24, Christmas Eve:
8 a.m. to 7 p.m.

Tues., Dec. 27—9 a.m. to 4 p.m.

Main Office and Downtown Office Closed All Day Tues., Dec. 27

Woodward

Quality - Low Prices – EV 2-7231

Christmas Store Hours:
9 a.m. to 9 p.m. Wed. to Friday Inclusive
9 a.m. - 5.30 p.m. Saturday

GIFT SUGGESTIONS FOR THE HOME AND FAMILY!

NEW SUPER 23" PICTURE TUBE

WESTINGHOUSE TV

See better, see more with the new 1961 Westinghouse from Woodward's.

- Wood veneer cabinet in contemporary style.
- 23" picture tube.
- Multiple speakers, one 6" one 4".
- Push-button on/off switch permits pre-set volume.
- Eye-ease safety glass.
- New "power-up" picture with full 16,000 volts of picture power gives clearer pictures with more contrast.

Model 3810
ONLY
$319

Less generous trade-in for your present TV

NO DOWN PAYMENT
EASY MONTHLY PAYMENTS

Easy Spiralator Washer

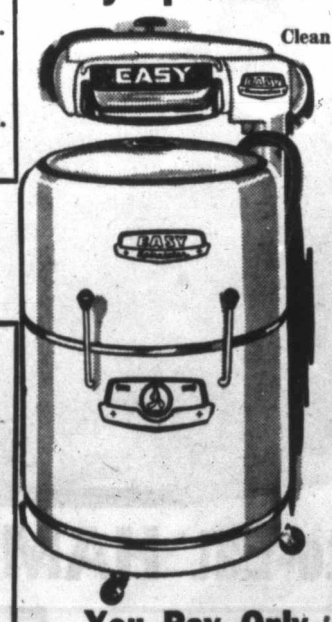

Clean - Fast - Safe Washing Action

WASHES CLEANER . . . Exclusive "spiralling" currents provide more water and clothes action . . . actually get clothes cleaner . . . whites whiter . . . colors brighter. Golden Spiralator gives you the cleanest wash ever.

WASHES FASTER . . . Golden Spiralator action keeps all the clothes moving all the time. Every article gets the same thorough cleansing . . . a giant tubful in less than 10 minutes.

WASHES SAFER . . . With Golden Spiralator action, clothes move in one direction all the time . . . no battering back and forth . . . nothing to damage — even delicate fabrics. Your clothes last far, far longer when washed with Golden Spiralator.

$229.00
Less trade-in allowance, **$60.00**

You Pay Only $169.00

BUDGET PRICED SEWING MACHINES!

Woodward's own standard sewing machines that take all standard fitting attachments. Similar to a famous name but such a saving! Forward and reverse sewing, drop-feed control, and automatic bobbin rewinder. ONLY **$49.95**

SUPER SIZED WAFFLE GRILL!

She'll be delighted with a de luxe waffle iron that makes 4 good-sized waffles at one baking plus being a sandwich toaster too! Give her this double duty appliance. ONLY **$18.95**

SUNBEAM AUTOMATIC COFFEE PERCS

Limited quantity of Sunbeam's quality coffee percs—
AP 8, 8-cup size ..... **$28.88** AP 10, 10-cup size **$29.88**

PRESTO APPLIANCE SET

Just imagine! You get Presto's automatic and submersible electric saucepan, complete with fry basket and removable thermostat control—plus a complimentary Presto frypan for ..... ONLY **$29.95**

PRESTO FRYPANS

Fully automatic frypan with easy-to-remove control—your whole pan can be washed under water. Complete with glass cover and control ..... SPECIAL **$19.95**

PRACTICAL GIVING!

SPEED QUEEN AUTOMATIC WASHER

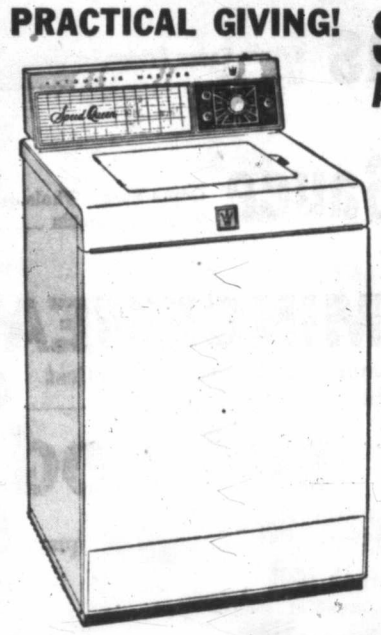

Give the lady in your home more leisure time. Make her washday easy and save on the clothes budget. 2-speed—2-cycle. Packed with built-in quality.

Model A34 Only **$369.95**

NO DOWN PAYMENT

- Lint ejector—floats off lint and dirt.
- Fluid drive—for smooth load pick-up and elimination of friction.
- Power overflow rinse—loose dirt is flushed over top, not down through clothes.
- Simple transmission—carries 5-year guarantee.
- Pre-selection of washwater temperature.
- Pre-selection of rinsewater temperature.
- Any desired amount of wash water can be metered into tub (13 gallons is normal fill).
- Two-cycle time—two complete automatic cycles are provided. Short cycle is for delicate fabrics.
- Time cycles—User can skip, shorten or repeat any part of cycle.

MATCHING SPEED QUEEN DRYER—Available for those who desire today's finest home laundry pair **$219.95**

At Least $150.00 Trade-in Allowance

CHISHOLM QUALITY TESTED TELEVISION

NO DOWN PAYMENT
EASY MONTHLY PAYMENTS

OUTSTANDING SOUND, PICTURE AND STYLING

Model 1448, De Luxe Chisholm 23" Co-Boy $419.00
Less Trade-in $150.00
You Pay **$269.00**

Here Are the Features Most Often Asked for

- View-Lock Stabilizer.
- Money-saving moisture barrier and "Power-Guard" for longer tube and chassis life.
- Twin Front-Mounted Speakers.
- New 23", 114 Picture Tube with fused safety glass.
- Hand-wired chassis for trouble-free performance and ease of maintenance.
- All solid hardwoods and genuine hand-rubbed veneer cabinets.

Woodward's are proud to guarantee every Chisholm TV with a 90-day guarantee, parts and labor (anywhere in the regular Victoria, Urban Delivery Area). The 23" Picture Tube is warranted for a full year from date of purchase. 39" wide, 32¼" High, 15" Deep.

UPHOLSTERED FOOTSTOOL

Ideal as an inexpensive gift. Smartly upholstered in heavy frieze covers.
- Hardwood legs.
- Convenient size ..... SPECIAL **$3.95**

HASSOCKS

Always such an acceptable gift item. All shapes, sizes and colors available. Priced to fit every budget!

$3.95 to $39.95

GETTING IT AT WOODWARD'S IS YOUR BEST GUARANTEE

Merry Christmas Foods

SAFEWAY

Open 'til 9 p.m. Tonight and Tomorrow

Merry Christmas!
... to All of You from
All of Us at Safeway

Meats for Holiday Enjoyment ...

Stores Will Be Closed Sunday, Monday and Tuesday — "Stock Up for the Holidays"

TURKEYS

This year serve the finest . . . serve a Safeway Turkey. They're top Grade A Government Inspected birds, spotlessly clean, plump. Just loaded with tender juicy, sweet tasting meat.

Young Turkeys . . . Ready-to-Cook . . . Fully Drawn

Over 10 lbs. . . . Under 16 lbs. — Grade A lb. 63c

Over 18 lbs. — Grade A lb. 57c

Ready-to-Eat HAMS

¾ skinned and defatted, Whole or Piece ..... lb. 59c

Skinless and shankless, Whole or Half ..... lb. 87c

Fruit Cake Mrs. Willman's, Old English, approx. 3 lbs. $1.99

Tropical Fruit Salad Q.T.F. or Enchanted Isle, 15-oz. tin 27c

Pineapple Juice Lalani Hawaiian, 48-oz. tin 27c

Kernel Corn Green Giant Fancy, whole, 14-oz. vacuum tin ... 4 for 69c

Fruit Cocktail Hunt's Choice, 15-oz. tin ..... 2 for 45c

Fresh Nuts Almonds, Brazils, Filberts or Walnuts, your choice, lb. 49c

Christmas Brilliants Burbank, colorful and tasty, 14-oz. pkg. 33c

Soft Drinks Cragmont, popular flavors, 12-oz. mira can .. 4 for 39c

Peaches Halves, Town House Fancy, 15-oz. tin .. 2 for 39c

Strawberries Aylmer Fancy Frozen, sliced, 15-oz. pkg. 2 for 75c

Dinner Hams

North Star Boneless, fully cooked. Whole or Half, lb. 89c

Ukrainian Sausage, North Star, lb. 59c

Standing Rib Roast

Beef, Canada Choice, lb. 72c

Beef, Chuck or Round Bone Roast, Canada Choice, lb. 49c

For Happy Feasting ...

Tomato Juice Libby's Fancy, refreshing appetizer, 48-oz. tin ..... 2 for 53c

Green Peas Aylmer Fancy Frozen, 12-oz. pkg. ..... 4 for 73c

Cranberry Sauce Ocean Spray Whole or Jellied, 15-oz. tin ..... 2 for 45c

Smoked Oysters Sea Trader, 3½-oz. tin 25c

Shrimps Gold Seal Fancy Small, 4½-oz. tin 49c

Mixed Pickles Rose Sweet, 24-oz. jar 49c

Stuffed Olives Margherita, 16-oz. jar 45c

Danish Blue Cheese A gourmet's delight, lb. 95c

Ritz Biscuits Christie's, 16-oz. pkg. 49c

Maraschino Cherries Robinson's, Red or Green, 6-oz. jar ... 29c

Tom & Jerry Batter Langis, 16-oz. jar 79c

Premier Chocolates Moir's, an ideal gift, 2½-lb. box $1.99

Chocolate Cherries Dolly Madison, 13-oz. box $1.09

Party Mixed Nuts Pinetree, 12-oz. pkg. 69c

Aluminum Foil Alcan Heavy Duty, 18"x25' roll 65c

Pineapple Enchanted Isle, sliced, crushed, tid-bits, 15-oz. tin 4 for 79c

Green Peas Town House Fancy, sieve 3, 15-oz. tin ..... 2 for 43c

Potato Chips Nalley's Fresh, 9¼-oz. ctn. 59c

Chip Dips Nalley's Assorted Flavors, 8-oz. tub 49c

COFFEE

Edwards, Regular or Fine Grind,

1-lb. tin ..... 75c 2-lb. tin $1.39

Ice Cream

Lucerne Party Pride, assorted flavors, 3-pint carton 69c

Holiday Fruit Lucerne, pint carton ..... 2 for 49c

MINCEMEAT

Empress Pure—For the tastiest pies and tarts—24-oz. jar 45c

EGG NOG

Lucerne, ready-to-pour, pint ..... 33c quart 59c

Fresh Milk Lucerne, 3.8% B.F., Homogenized, stock-up ½-gal. carton 47c

Whipping Cream Lucerne, extra rich, extra thick, ½-pint carton 38c

Half & Half Lucerne Coffee Cream, quart carton 55c

Season's Finest ...

Brussels Sprouts

Fresh California No. 1 ..... 2 lbs. 45c

Sweet Potatoes

Or YAMS—California No. 1 ..... 2 lbs. 49c

Japanese Mandarin Oranges Bundle of 2 boxes $2.99

Fresh Cranberries Ocean Spray . . . for sauce or jelly, 16-oz. ctn. .. 29c

Crisp Celery California, stuff with cheese, lb. 13c

Gem Potatoes Canada No. 1 Local, in shopping bag 10 lbs. 49c

Stock-up on Bread

Fresh Bread Polly Ann White or Brown, 24-oz. sliced loaf ..... 2 for 45c

Raisin Bread Skylark, 16-oz. loaf, Regular 22c, this week .. 20c

White Bread Polly Ann, for stuffing, 16-oz. unwrapped loaf ..... 2 for 29c

French Bread Skylark, 16-oz. crusty loaf 19c

Prices Effective December 22, 23 and 24

In All Stores Located in Victoria

We Reserve the Right to Limit Quantities

SAFEWAY

CANADA SAFEWAY LIMITED

'I Think We Have Trouble Here...'

NEW YORK (AP) — The U.S. Federal Aviation Agency Wednesday released radio tapes from a LaGuardia field controller in which he said at the instant of last Friday's airliner collision:

"I think we have trouble here with a TWA Connie. There's something wrong, he's not moving or anything. He might have got hit by another airplane."

The controller apparently was tracing the Trans World Airlines Constellation on radar as it moved toward LaGuardia field.

There ensued conversations between ground controllers at LaGuardia and Idlewild, in which the latter was asked about "a jet that's missing."

"He was last cleared to 5,000 feet," the Idlewild controller said of the jet, which was bound for his airport.

"Oh, boy!" exclaimed the LaGuardia man. "Our man was at five, too. We lost one aircraft. I don't know where he's at now."

A short time later, the voice of the LaGuardia controller was heard to say:

"Hey, Joe, we might have a mid air collision, so Walt's going up to alert the emergency equipment. Its TWA (flight) 266."

The last word from air route control to the jet was to transfer jurisdiction over its flight to the Idlewild approach control.

"Good day," the message ended.

"Good day," was the rejoinder from the jet.

Slow Job in India To Release Slaves

NEW DELHI (AP)—Prime Minister Nehru acknowledged yesterday that slavery still is practised among tribesmen in the Northeast Frontier Agency. But he said his government is going about abolition as fast as it can and liberated 160 slaves this year.

The total number of slaves was put at "only a few hundred."

Underwriters Rap Toronto

Fire Department Riddled With Faulty Equipment

TORONTO (CP) — The Toronto fire department was accused yesterday of using faulty equipment and a lack of discipline in a report prepared by the Canadian Underwriters' Association.

The insurance investigators said that in principal areas of the city fire trucks operated one man short in winter and two men short in the summer vacation period.

Main target of the report was the department's alarm room arrangement.

The number of fire alarm boxes outside the commercial districts "ranges from poor to inadequate," the underwriters said. Another 1,000 boxes were needed.

★ ★ ★

TORONTO (CP) — Rookie fireman David Langdon, 26, in suburban York Township, dismissed for playing ping pong on duty last August, had been working for six months with a broken back, doctors said Tuesday.

How To Make An Intelligent Decision

The agonies of making up our minds are often magnified because we go about it so ineffectively. Here's a guide, in January Reader's Digest, to help you avoid foolish decisions. You can discover the vital element which every big decision requires. Get your January issue today — 35 articles of lasting interest including *two* full-length book condensations.

Labatt's

the one Pilsener beer worth asking for by name!

free home delivery: phone
EV 4-4179 or EV 2-6832

PN 60-102 This advertisement is not published or displayed by the Liquor Control Board or by the Government of British Columbia.

LAST-MINUTE CHRISTMAS GIFTS

HOUSECOATS

So easy to choose the welcome gift from this selection. Prints and plain colors in chenille, quilted satins, nylons, wools or quilted nylons.

Chenilles and Nylons from $4.95 — Quilted Styles from $8.95

LOUNGING PYJAMAS

Dainty quilted jackets in fitted or loose styles . . . satin or velvet pants. You choose from prints and plain colors, and in sizes 12 to 20. From $12.95

Flannelette Snuggledown Gowns and Pyjamas—Small, medium and large, also outsize. Prints and plain colors. From $2.95

Baby Doll Pyjamas—Nylon lace trim. Small, medium and large. All colors, from $2.95

FUR FABRIC COATS

With the look, the feel, the luxury of fur. Choose from Orlon Pile and Bakella in grey, brown, beige or black. Shorty or full length. Sizes 8 to 20. Reg. to $59.50.

$38.88

CAR COATS

In suedella, suede, dacron, corduroy or poplin. Some quilted or orlon pile lined. Storm cuffs. From $14.95

ANOTHER SHIPMENT OF THESE FAMOUS FLUFFY FUR BLEND "PRIMAGORA" SWEATERS

A Fabulous Blend of Angora and Lambswool

With Matching Skirt

They're imported from Great Britain and now are offered at this sensational clearance price. Precious Angora and lambswool are blended into cloud-soft FULLY FASHIONED sweaters, completely hand-washable and Mitin mothproofed. The skirts are tailored to perfection in the very finest British wools available. Skirt sizes 10 to 18. Sweater sizes 36 to 40.

½ Price

Sweaters, Reg. $15.95 — $7.88

Skirts, Reg. $14.95 and $16.95 — $7.88

10 LUSCIOUS "DYED-TO-MATCH" COLORS TO CHOOSE FROM

STORE HOURS
Open Wednesday, Thursday and Friday to 9 p.m.
To 5.30 Christmas Eve

LITTLE GIRLS' DRESSES

Cottons, velvets, nylons and corduroys and plaids. Just in time for the party. Sizes 2 to 14-teen ..... $3.98 to $12.98

BLOUSES

Sizes 2 to 14. Fancy and plain in nylon or cottons $1.77

HOUSECOATS

Dainty chenille, cottons and quilted nylons, sizes 2 to 14 ..... $2.98 to $9.98

BULKY KNIT SWEATERS

In red, blue, powder blue and pink.

Sizes 2 to 6x, from $3.98 to $5.98 — Sizes 8 to 14 $4.98 to $6.98

Boys' Flannel SHIRTS

In plaids, checks and stripes. Sizes 2 to 6x, from $1.79

CAR COATS

4 to 14x-teen. Quilted lining and storm cuffs. Some with hideaway hood. $6.98 to $19.98

Men's Dressing Gowns

Rayons, wools and "Dutchella" fabrics woven in Holland, as well as terry cloths — mostly washable fabrics. Plain shades with fancy trim, tartans and shadow checks. Sizes small to extra large. Price ..... $8.95 to $18.95

MEN'S PYJAMAS

A wide assortment of patterns and shades in warm flannelette or broadcloth fabrics. Sizes small to extra large. Priced from $3.95

Men's "Du-ro-Set" SLACKS

Pure wool worsted flannel slacks, treated with "Du-ro-set," which gives them a lifetime crease even if soaked in water. Plain mix shades of grey, charcoal, olive and mid-brown. Waist sizes 28 to 40. Price $15.95

"Mr. E." will cuff these slacks free of charge

Men's White Dress SHIRTS

"No-iron" Cavalcade by B.V.D. Smartly styled with Kent collar. This is a finely woven, high count broadcloth available with button or French cuffs. Sizes 13½ to 18, with all the popular sleeve lengths. Price $5.00

C.I.L. Terylene Tricot Shirts, same collar style as above. Sizes 14 to 16½. White and fancy stripes $7.95

Mister E GIFT SUGGESTIONS FOR THE MAN IN THE HOUSE

TIES ..... $1.00 to $2.00

SCARVES

Plain shades, tartan checks and "initialled" styles made up in fine wool, rayon and jacquard fabrics. From $1.95

JEWELRY

2-piece cuff link sets and 3-piece sets with tie bar. All smartly styled in silver and gold tones. 2-Piece Sets. From $2.50
3-Piece Sets. From $3.00

SOCKS

Happyfoot, Husky, wool and cotton mixtures, nylon stretchies $1.00
Pure wool plain and fancy, ankle and half-length $1.50

BELTS

Narrow, medium and full-width leathers, metallics and elastic web. All smartly styled by Hickok. From $1.50
Waist sizes 28 to 42.

Ideas for Boys

SWEATERS

A big selection including long-sleeved, V-neck pullovers, bulky knit cardigans, long-sleeve shags and bulky knits. Sizes 8 to 18, and all colors. $3.98 to $8.98

Boys' Dressing Gowns

Easy-care washable tartans, sizes 8 to 14 ..... $7.98

Boys' Sports Jackets

Smartly styled in assorted patterns, all-wools. Sizes 8 to 14 ..... $14.98 to $16.98

PYJAMAS

Wash 'n' wear cottons and flannelettes in colors and patterns. A good selection and sizes 8 to 18 ..... $2.98

Happy-Foot Husky Socks

Always a welcome gift ..... 89¢

SLACKS

In the new styles, self belts and hip-huggers. All colors. Sizes 7 to 18. From $3.98

Eddy's for WOMEN & CHILDREN ....and MEN"

On, Over and Under Douglas

Ed Dorohoy Might Quit Pro Hockey

By JIM TAYLOR

Eddie Dorohoy dropped a veiled hint yesterday that he might quit hockey if he can't come to terms with Winnipeg Warriors of the Western Hockey League.

"It's very doubtful that I will go to Winnipeg, but I don't want to comment," said Silent Ed. "There are too many things to consider—suspension or even retirement."

Dorohy, traded to Warriors by Vancouver Canucks last week, confirmed a report from Vancouver that he has been ordered to report to Winnipeg Dec. 26. Maybe he will, maybe he won't, but either way Dorohoy has no quarrel with Warriors' owner Jack Perrin.

'NO RECOURSE'

"Mr. Perrin has treated me fairly all the way," he said. "If I don't report, then he will have no recourse but to put me under suspension."

Dorohoy is still taking treatment for the ankle he broke while playing for Canucks about this time last season. Perrin has given him permission to continue these treatments in Victoria while he is here, and Dorohoy reports the doctor feels he may be in condition to attempt competitive skating within a month.

'SITTING TIGHT'

"The thing is, I don't know whether he means by competitive skating just skating or playing hockey," Dorohoy explained. "But for the moment I'm just sitting tight, because we haven't come to terms. I don't want to go to Winnipeg and I won't go unless there are changes."

Although he was in a benevolent mood regarding the attitude of Perrin and the Warriors, Dorohoy was fuming about the Vancouver report which came from his old sparring-mate Coley Hall.

WINNIPEG'S PROBLEM

Hall told Vancouver reporters Dorohoy had been ordered to report to Winnipeg, and added with some relief that Dorohoy was now "Winnipeg's problem."

"I don't know why he should have anything to say about it, he sold me to Winnipeg," Dorohoy said. He's just looking for more ink in the newspapers.

"I don't belong to Hall any more, and I don't think he should shoot his mouth off about it," he concluded.

MARCEL PELLETIER
. . . first shutout

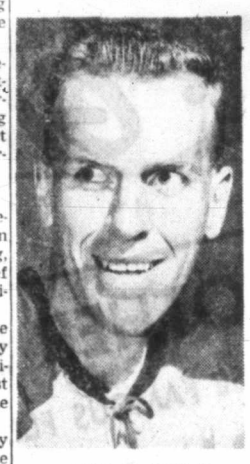

GERRY GOYER
. . . two big ones

Pelletier Posts First Shutout As Cougars Blank Warriors

WINNIPEG — Goalkeeper Marcel Pelletier and centre Gerry Goyer combined their talents Wednesday night to lead Victoria Cougars to a 3-0 Western Hockey League win over Winnipeg Warriors which enabled the Islanders to finish their first Prairie tour with a 3-3 record.

Playing with all his old-time elan, Pelletier came up with his first shutout of the season by blocking 43 shots and saving trouble a dozen other times with alert clearing.

Goyer, who has been steadily improving to take over as leader of the Victoria attack, got the first and clinching goals to round out a trip which saw him get five goals and two assists in the six games. He has 13 goals and 12 assists for the season as the top sniper on his club.

Warriors tried everything to end their winless streak at 10 games, but nothing worked against an alert Victoria club which cashed in whenever it got a good chance.

Biggest threat to the Victoria cause came in the second period, when the Warriors went all out to get back the first-period goal scored by Goyer on a 12-foot blast after a neat shift had fooled defenceman Mike Kardash. They poured 18 shots at the Victoria veteran, who handled all of them.

Warriors kept up the attack in the third period but Doug Anderson, breaking a scoring slump which was into its 18th game, fired one past Harry Lumley, from a scramble, at 12.44. Goyer came up with his second goal in the last minute, racing past two defencemen before driving a 20-footer past Lumley.

LINEUP CHANGED

The Cougars presented a changed lineup, benching rightwinger George Ford and using veteran Paul Masnick for the first time.

Anderson centred for rookie Bert Fizzell and veteran Elliott Chorley, Goyer for Bill Saunders and Doug Macauley and Bill Johansen for Jim Moro and Masnick, with rookie Don Wilson seeing spot service.

Result left Warriors six points behind the Cougars, who are only two points behind the sixth-place Edmonton Flyers and five points behind the third-place Portland Buckaroos.

	GP	W	L	T	F	A	Pts.
Calgary	31	17	10	3	122	96	37
Vancouver	27	16	10	1	81	67	33
Portland	23	14	8	1	80	68	29
Seattle	28	13	13	2	95	89	28
Spokane	28	13	14	1	98	100	27
Edmonton	29	13	16	0	93	115	26
VICTORIA	26	12	14	0	87	92	24
Winnipeg	31	8	21	2	79	108	18

Last night's scores: VICTORIA 3 at Winnipeg 0; Seattle 4 at Portland 3; Spokane 4 at Edmonton 2.
Next games: Friday, VICTORIA at Vancouver; Spokane at Edmonton.

Victoria—Goal: Pelletier; defence: McLeod, Currie, Hay, North; forwards: Goyer, Saunders, Anderson, Moro, Masnick, Chorley, Macauley, Fizzell, Wilson, Johansen.

Winnipeg—Goal: Lumley, defence: Ward, Blair, Green, Pickard, Kardash; forwards: Mickoski, Nicholson, Ross, Davis, Brisson, Labossiere, Bamburak, Redhal, Hughes.

Referee: Bing Juckes; linesmen: Al Paradice, Gordon Kerr.

FIRST PERIOD
1. Victoria, Goyer (Macauley, Hay) 17.59.
Penalties: Kardash 3.13; Masnick 14.07, Green 19.30.

SECOND PERIOD
No scoring.
Penalties: Ward 7.20, Moro 11.53.

THIRD PERIOD
2. Victoria, Anderson (Fizzell, Chorley) 12.07.
3. Victoria, Goyer (Saunders) 19.44.
Penalties: Wilson 7.34, Hay 13.16, McLeod, Hughes 15.18.

Stops:

Pelletier	10	18	15	—43
Lumley	5	7	5	—17

Have Cougars Traded Ford for Ed Dorohoy?

Is there a chance that Ed Dorohoy, who has said he is not at all likely to join Winnipeg Warriors, will come to the Victoria Cougars?

That was the unconfirmed rumor which was circulating last night after the Cougars played the final game of their Prairie tour at Winnipeg with rightwinger George Ford on the bench.

It had been reported that Ford was up for trade and that there was a chance that he would finish out the season with the Warriors, with the Cougars either getting another player in exchange or sending the veteran out on option.

There were hints last night that the Cougars and Warriors had made a deal of some sort involving Ford and that the other player could be Dorohoy. Coach George Agar could not be reached for denial or verification, the Cougars having left immediately after the game for their Friday night game in Vancouver.

Totems and Comets Jump Over Flyers

Seattle Totems and Spokane Comets, along with Victoria Cougars, have turned pursuit of the leading Calgary Stampeders into a six-club affair in the Western Hockey League.

Both the Totems and Comets moved up a notch last night, the Seattle club to fourth place and Comets to fifth place, with victories over Edmonton Flyers and Portland Buckaroos, respectively.

Comets, who have now won four and tied one of their last six games, came from behind at Edmonton to slip by the fading Flyers, 4-2. At Portland, the Totems ended the Buckaroos' win streak at eight games with a 4-3 decision.

Beaten the first three times they met the league's new entry, the Totems got great goaling from Bev Bentley when it was needed to win on Marc Boileau's second goal midway through the third period.

Bentley was under pressure for most of the final 10 minutes but refused to yield again, making 17 stops without a miss in the last period.

It was only the second defeat on home ice for the Buckaroos, who had been racing towards the runner-up spot.

A crowd of 6,000 turned out at Edmonton although the Flyers had lost six of their last seven games. But the Edmonton club found rookie Cesare Maniago, who got another chance after Stampeders had riddled him for eight goals Tuesday night, too tough.

Maniago had only 22 shots to handle but many of them were tough and he came through with several key saves when Flyers broke away from Spokane ganging attacks which produced the last three goals of the game.

SPOKANE 4, EDMONTON 2

Spokane—Goal: Maniago: defence: Kaiser, Folk, Hucul, Holdaway; forwards: Topoll, Kennedy, McCusker, Bell, Lamoureaux, Witiuk, Mekilok, Johnson, Kilburn.

Edmonton—Goal: Riggin: defence: Strate, Haddon, Price, Marcon; forwards: Kassan, Smith, Holmes, Polle, Achtymichuk, MacGreggor, Bolinger, Haley, Joyal, Brunel.

Referee: Willie Papp linesmen: Curly Brault, Dutchy Van Deelen.

FIRST PERIOD
1. Edmonton, Bolinger (Price) 15.22.
Penalties: Strate 20, Joyal 14.42, Topoll 14.52, Johnson 16.40.

SECOND PERIOD
2. Spokane, Topoll (Hucul) 4.42.
Penalties: None.

THIRD PERIOD
3. Edmonton, Smith (Joyal) 2.13.
4. Spokane, Kennedy (Kilburn, Kaiser) 7.33.
5 Spokane, Bell (Johnson) 10.20.
6. Spokane, Lamoureux (Witiuk) 12.43.
Penalties: Mekilok, Strate 13.11.

Stops:

Maniago	7	9	4	—20
Riggin	11	8	14	—33

SEATTLE 4, PORTLAND 3

Seattle—Goal: Bentley; defence: Hunt, Sinclair, Arnett, Tansley; forwards: Filion, Fielder, McVie, Ehrenverth, Boileau, Stankiewicz, Chlupka, MacFarland, Leonard.

Portland—Goal: Head; defence, Blonda, Davidson, Rolfe; forwards: Haworth, Schmautz, Dudych, Goodwin, Fashoway, Matthews, Ginnell, Jones, McCulley, Primeau, Krake, Leach.

Referee: Lloyd Gilmour; linesmen: Pat Desbiens, Hal Tarala.

FIRST PERIOD
1. Portland, Fashoway (Haworth), 2.05.
2. Seattle MacFarland (Arnett), 9.12.
3. Seattle, Boileau (Tansley, McVie), 11.34.
4 Portland, Matthews (Haworth), 18.31.
Penalties: Tansley 1.07, Arnett 18.11, McCulley 19.26

SECOND PERIOD
5. Seattle, McVie (Sinclair, Boileau), 23.
6. Portland, Fashoway (Jones), 8.25.
Penalties: Fielder 7.21, McCulley 11.02.

THIRD PERIOD
7. Seattle, Boileau (Fielder, McVie), 8.56.
Penalties: None.
Stops:

Bentley	13	7	17	—37
Head	5	12	11	—28

Golf Entry Closed Off

No more entries can be taken for the Daily Colonist Christmas Tree golf tournament at Uplands Golf Club on Monday Dec. 26.

The final count is 116 men and 32 ladies.

Ever Skate From Second To Home?

VANCOUVER (CP) — Ever skate from second to third base in a ball park? Or performed a triple axle on home plate?

It may happen here.

Directors of Vancouver Mounties of the Pacific Coast Baseball League suggested here Tuesday night that Capilano Stadium, idle in the winter, could earn money with the installation of artificial ice on the field.

The directors would get an icemaking plant and build two public skating sheets in the stadium for the winter, cover them with a circus tent and use present dressing rooms for skate changing.

When to Fish or Hunt
SOLUNAR TABLES
by John Alden Knight

According to the Solunar Tables calculated for this area, the best times for fishing and hunting for today and tomorrow will be as follows (times shown are Pacific Standard Time):

TODAY			
A.M.		P.M.	
Minor	Major	Minor	Major
9.10	3.00	9.45	3.30

TOMORROW			
10.00	3.50	10.35	4.30

Major periods, lasting 1½ to 2 hours, dark type.
Minor periods, shorter in duration, light type.

Speaking Briefly

Kramer Defends Signing Of Amateur Tennis Stars

Promoter Jack Kramer signed Barry Mackay and Earl Buchholz to $50,000 tennis contracts yesterday and ridiculed charges that he was the cause of the United States' Davis Cup misfortunes.

"Mackay and Buchholz knew they had contracts with me regardless of whether or not they won or lost in the Davis Cup," Kramer snorted. "Instead of putting pressure on them in the interzone finals, this should have made them more relaxed knowing their future was secure."

Kramer faced similar charges for Australia's loss in 1958 and America's defeat in 1959, when he gave professional contracts to the teams' top stars.

"If they want to brame me for these setbacks, let them," a defiant Kramer said last night. "My back is strong and my skin tough. But it is stupid reasoning."

Mackay, 25, and Buchholz, 20, each signed an agreement promising each at least $50,000 in three years. They launch their pro careers Dec. 31 at Christchurch, New Zealand, as part of a six-man troupe playing a world series round robin for a $125,000 purse.

The departing Buchholz took a slam at amateur tennis, saying the tennis authorities know all about payments to amateurs and close their eyes to them.

"We have been taught to be honest and it is always an uncomfortable and dirty feeling to take money under the table as we do as amateurs," he said.

* * *

REPRESENTATIVES of all British professional soccer players and league officials met with Ministry of Labor officials for almost four hours yesterday in hopes of averting a Jan. 21 players' strike. Another meeting is set Jan. 8 or 9. . . . Alberta Ranches was the biggest money winner in the 42-day winter meeting at Golden Gate Fields with a total of $26,267.67. . . . President **Bill Findler** of the Pacific Coast Soccer League is proceeding with negotiations for entering a proposed tournament in Los Angeles next spring between champions of Vancouver, Los Angeles, San Francisco and Mexico City leagues. . . . British House of Commons yesterday voted 120-17 against Labor member **Dr. Edith Summerskill** to introduce a bill to ban boxing in Britain as a sadistic sport.

* * *

FORD FRICK yesterday predicted major league baseball will have expanded to 24 teams and perhaps three leagues by 1964, and said his only worry was that they might try to do it too fast . . . a report from San Diego says Los Angeles Chargers of the American Football League are willing to transfer their franchise to San Diego . . . Baltimore Colts led the National Football League in total offence for the third straight season with 1,289 yards rushing and 2,956 passing for a total of 4,245. St. Louis Cardinals were second at 4,167 and Pittsburgh Steelers third with 4,105 . . . **Stephen Woods**, 18, of Hespeler, Ont., was killed yesterday when his car collided with a bus carrying the Niagara Falls Flyers of the Ontario Junior "A" Hockey League near Freelton, Ont. Several players were injured

EARL BUCHHOLZ
. . . takes slam

BARRY MACKAY
. . . pro now

Hockey Scores

NATIONAL LEAGUE
Chicago 2, New York 2.

WESTERN LEAGUE
Victoria 3, Winnipeg 0.
Spokane 4, Edmonton 2.
Seattle 4, Portland 3.

ONTARIO SENIOR
Chatham 5, Stratford 2.

SASKATCHEWAN JUNIOR
Estevan 3, Flin Flon 2.

EASTERN LEAGUE
Greensboro 10, Philadelphia 4.
Charlotte 5, Clinton 3.

INTERNATIONAL LEAGUE
Minneapolis 3, Fort Wayne 2.

Commercial Spiel Opens Monday

Play in the annual Commercial Bonspiel at the Victoria Curling Club will start Monday morning at 8 with 68 rinks, more than last year, all playing at least once on opening day.

They will play in three events on a Chisholm draw, with eight draws scheduled on Monday. Action on Tuesday won't begin until 3.45 p.m., when eight rinks will play on a partial draw.

There will be three draws Tuesday and Wednesday evenings, at 6, 8.15 and 10.30. Two draws on Thursday, at 6 and 9.15, will bring the rinks out to the finals, which will be played at 7 on Friday night and followed by the prize presentations, banquet and dance.

Draws to 6 p.m. Tuesday follow:

TUESDAY

3.45 p.m.—Winner S. Davey-A. Clarke vs. winner Schroeder-Lyle Gordon, loser S. Davey-A. Clarke vs. loser Schroeder-Lyle Gordon, winner Cowan-Wood vs. winner Sinden-Brice, loser Cowan-Wood vs. loser Sinden-Brice.

MONDAY

8 a.m.—Leray vs. Foster, Kit Carson vs. Smith, Powell vs. Strathcona Hotel, Stubbs vs. G. Carson, Coulter vs. Wishlow, Michael vs. Patterson, Martin vs. McBride, Armstrong vs. Duffus.

10.15 a.m.—Bishop vs. Menkes, Purdy vs. Etches, Wright vs. W. Clarke, A. Davies vs. Van Clieaf, Fee vs. Taylor, Becker vs. Capital Cleaners, Young vs. Watson, Mooney vs. Francis.

12.30—Tang vs. Bird, W. Gallaugher vs. Soper, McCaw vs. Bogle, Douglas vs. Jim Gordon, S. Davey vs. A. Clarke, Schroeder vs. Lyle Gordon, Keast vs. Summerfeldt, Gringer vs. Moir.

2.45 p.m.—Emberton vs. Bowes, Baggett vs. Mercer, Seller vs. Oliver, H. Favell vs. V. Favell, Sinden vs. Brice, McArthur vs. Sawyer, Jeffs vs. Braitenbach, Jeanotti vs. Mike Gordon.

5 p.m.—J. Gallaugher vs. Gow, winner Leray-Foster vs. winner K. Carson-Smith, loser Leray-Foster vs. loser K. Carson-Smith, winner Stubbs-G. Carson vs. winner Coulter-Wishlow, loser Stubbs-G. Carson vs. loser Coulter-Wishlow, winner Michael-Patterson vs. winner Martin-McBride, loser Michael-Patterson vs. loser Martin-McBride, winner Etches-Purdy vs. winner Armstrong-Duffus.

7.15 p.m.—Cowan vs. Wood, loser Etches-Purdy vs. loser Armstrong-Duffus, winner Tang-Bird vs. winner Powell-Strathcona Hotel, loser Tang-Bird vs. loser Powell-Strathcona Hotel, winner Wright-W. Clarke vs. winner Davies-Van Clieaf, loser Wright-W. Clarke vs. loser Davies-Van Clieaf, winner Fee-Taylor vs. winner Becker-Capital Cleaners, loser Fee-Taylor vs. loser Becker-Capital Cleaners.

9.30 p.m.—Winner Young-Watson vs. winner Mooney-Francis, loser Young-Watson vs. loser Mooney-Francis, winner Menkes-Bishop vs. winner W. Gallaugher-Soper, loser Menkes-Bishop vs. loser W. Gallaugher-Soper, winner McCaw-Bogle vs. winner Douglas-Jim Gordon, loser McCaw-Bogle vs. loser Douglas-Jim Gordon, winner Seller-Oliver vs. winner Favell-Favell, loser Seller-Oliver vs. loser Favell-Favell.

11.45 p.m.—Winner Keast-Summerfeldt vs. winner Gringer-Moir, loser Keast-Summerfeldt vs. loser Gringer-Moir, winner Emberton-Bowes vs. winner Baggett-Mercer, loser Emberton-Bowes vs. loser Baggett-Mercer, winner McArthur-Sawyer vs. winner Jeffs-Braitenbach, loser McArthur-Sawyer vs. loser Jeffs-Braitenbach, winner Jeanotti-Mike Gordon vs. winner Gow-J. Gallaugher, loser Jeanotti-Mike Gordon vs. loser Gow-J. Gallaugher.

Victorian Sidelined

MIAMI BEACH, Fla. (CP) —Pete Wright of Victoria was eliminated from the Orange Bowl junior tennis championships here Wednesday.

Playing in the junior boys' division for competitors 18 years and under, the Canadian lost to Don Losman of Miami Beach, 6-3, 7-5.

Luckies Back In Top Spot

NEW WESTMINSTER (CP) — New Westminster Luckies moved into first place in the Pacific Coast Amateur Hockey League Wednesday night with a convincing 8-3 win over winless Chilliwack.

Newcomer John Utendale and Pete Eades scored two goals each for New Westminster.

Ethiopian Runner Faces Cloudy Future

ADDIS ABABA (AP)—The running future of Ethiopia's Olympic marathon champion rested today in the hands of a yet-to-be-named commander of Emperor Haile Selassie's imperial bodyguard.

Abebe Bikile, the unknown, barefooted runner who brought fame to his homeland by winning the marathon gold medal at Rome last summer, has been released from prison. He was reported imprisoned by imperial army forces in the recent abortive palace revolt.

Before the outbreak of the revolt last week, the runner had been given permission by sports officials here to participate in a marathon in Tokyo next May. The decision had required approval of Bikile's commanding officer, Gen. Menguesta Neway, leader of the revolt.

The decision now must come from a new commander to be appointed by the emperor.

Shortly after his stunning triumph in the marathon, Bikile was promoted by the emperor to corporal of the palace guard.

VICTORIA CURLING CLUB NEWS

The popular Commercial Bonspiel gets under way on December 26 and carries through to December 30.

If, during the Christmas holidays you happen to be around the Curling Club, drop in and see the curlers in action. Free admission, and visitors are always welcome. Our coffee shop is always open and happy to serve you.

We "down at the club" wish to extend to all of you our best wishes for a Merry Christmas and a Happy New Year.

VICTORIA CURLING CLUB

Even for Manufacturer

Baseballs Too Costly

NEW YORK (AP) — The firm which makes the official major league baseball has asked to be released from its contract.

Edwin L. Parker, head of A. G. Spalding Bros., which has been supplying the National and American Leagues with balls since their inception, said Wednesday the company has lost money on the contract. The present 10-year pact runs through the 1967 season.

Parker said he has suggested several proposals, including a price increase on the balls and a decrease in the number of free balls given to each club. All of the proposals have been rejected by league presidents Joe Cronin of the American and Warren Giles of the National, he said.

Parker added that there has been no indication from the majors that they are willing to release the firm from the contract. The company asked to be relieved no later than Dec. 1, 1961.

Parker declined to give specific figures, but it is known that each major league club uses about 850 dozen baseballs a year. Only about 25 per cent of that number is paid for. The official major league balls sell for $21 a dozen wholesale and retail for $3.25 each.

Reds 'Imposed Will' Over Chatham Club

MOSCOW (UPI)—Yuri Bazhanov, secretary of the Soviet Ice Hockey Federation, has drawn four conclusions from the recent visit of Canada's Chatham Maroons to Russia.

Bazhanov has set them forth in an article headed "Barometer of mastership" in "Sovietsky Sport" magazine.

Conclusion one: "Soviet (hockey) players have mastered power tactics and were superior to the Canadians in this respect. Even more valuable is the fact that they did not lose their old quality—speed and endurance."

Conclusion two: "The Soviet players were on top of their opponents, imposed their will on them and forced the Canadians onto the defence."

Conclusion three: "Soviet players have learned to make the concluding stages of their attacks keener and have improved their shooting. During their meets with the Chatham Maroons the Soviets made 454 shots, bringing 34 of them home. The Canadians made 209 shots, 20 of which reached their destination."

Conclusion four: "The Soviet players have numerous and very efficient young reserves."

Bazhanov warned, however, that Soviet players should not over-estimate themselves but to "strive for further perfection."

FAN FARE

By Walt Ditzen

Have a GOOD RUM for your money

This advertisement is not published or displayed by the Liquor Control Board or by the Government of British Columbia.

Pulled-Goalie Play Pays Rangers Tie Black Hawks

	GP	W	L	T	F	A	Pts.
Montreal	32	20	8	4	121	93	44
Toronto	32	16	10	6	104	82	38
Detroit	31	14	11	6	92	90	34
Chicago	31	11	12	8	86	91	30
New York	32	9	18	5	88	110	23
Boston	32	6	17	9	80	105	21

Last night's score: Chicago 2 at New York 2.

Next game: Tonight, Chicago at Boston.

NEW YORK — New York Rangers pulled their goalie for a last-minute power-play here last night and made the move pay off in a 2-2 tie with Chicago Black Hawks.

Andy Hebenton, who hadn't scored in six games, fired a shot past Glen Hall with 39 seconds remaining in the game after Gump Worsley had been pulled from the nets for an extra forward. The tie kept Rangers seven points behind the fourth-place Hawks, but they are now two points up on the last-place Boston Bruins.

Ron Murphy and Earl Balfour scored for the Hawks and Johnny Wilson got the other goal for Rangers. New York has now tied three and lost three of its last six games.

Hebenton's winner was a 20-footer fired during a melee around the Chicago net after Al Arbour of the Hawks had been sent to the penalty box at 18.16.

Murphy opened the scoring at 3.59 of the first period when he took a face-off pass from Tod Sloan and slapped his seventh goal past the surprised Worsley. Rangers tied it up at 14.32 when Wilson's lobbed shot from 60 feet out took a bad bounce and skittered past Hall.

Balfour's goal, in the second period, was scored with the Hawks a man short.

FIRST PERIOD

1. Chicago, Murphy (Sloan), 3.59.
2. New York, Wilson (Ingarfield, Hannigan) 14.32.

Penalties: Mikita 15.00, Fleming 15.37, Fleming 19.01, Sullivan 20.00.

SECOND PERIOD

3. Chicago, E. Balfour (St. Laurent), 15.04.

Penalties: Fontinato 7.51, Hay 9.31, Hull 14.17, Hanna 19.59.

THIRD PERIOD

4. New York, Hebenton (Gadsby, Bathgate), 19.21.

Penalties: M. Balfour (minor and misconduct) and Piloté (misconduct) 8.26, Howell 14.24, Arbour 18.18.

Stops:

Hall	9	12	5	—26
Worsley	10	6	7	—23

OUTDOORS

with Alec Merriman

Colonist King Fisherman statistics showed that more trout, steelhead and small-mouthed bass are caught on worms than on all other lures bunched together.

This fact makes it pretty evident that scores of anglers spent more time spading up the garden looking for worms than they did spading up the garden to plant seeds.

For that kind of fishermen, growing their own worms is a natural . . . and it's simple, once you know how.

Earthworms are among the most prolific breeders in the world and are bi-sexual. A healthy worm will produce an egg capsule every seven to 10 days. Capsules incubate in 14 to 21 days and each hatches out two to 20 worms, with an estimated average of four. The baby worms will be breeding in 60 to 90 days, as indicated by the clitellum—the thick ring about one-third of the way down on the worm from its head.

After reaching the breeder stage your worms will continue to grow for another six months. From then on they can be fattened for bait if desired. A domestic earthworm runs up to six inches in length and they have been known to live from 10 to 15 years.

★ ★ ★

For a hobby for the office man who likes to putter around and keep his thumb green, particularly in winter, worm growing can be a rewarding experience, says an article in Forest and Outdoors which outlines how to breed earthworms.

Catching a three-pound bass on a worm you grew from babyhood is tantamount to tying a fly that takes big trout, the article says.

If you wish to store worms and breed them, observe these simple rules: Boxes should be at least 18 inches deep, they should have holes drilled in the bottom (holes to be covered by wire mesh) and the boxes should be kept off the floor by brick or wood.

The outside of the boxes may be covered with tar or paint and the inside may be coated with wax, but never paint. Up to 300 worms per surface foot can be safely stored by proper bedding.

One of the better beddings is composed of one-third rotted cow manure, one-third part dried leaves from deciduous trees, and one-third part good rich loam.

★ ★ ★

Three important things to remember are that any bedding must be kept moist, but not soggy; they must have plenty of food, and the temperature in which they are kept should be neither too hot, nor too cold, 65 to 75 degrees is a good average.

If you are ever in doubt about feed, use rolled oats, cornmeal and apples. These are all favorites, but apples alone are not enough.

Do not use salt crackers or other salty foods. You should turn your boxes over about once a month to prevent the earth from packing too tightly. It is usually wise to keep wet burlap sacking over the top of your boxes so surface earth won't get hard and the worms may come to the top to feed. If food is placed on the top of the earth, the worms will come to the surface for it.

Newspapers, dried leaves, burlap or alfalfa should be used as a bottom layer.

★ ★ ★

To get your starter worms, you can go out in the garden and dig them, or go to some compost heap or manure pile. The best bet would be to buy some domesticated hybrid worms from a worm dealer, as they are quicker breeding.

To get that red color the fish love, try feeding some crushed red brick.

Never put worms in the trunk of your car when going on a long trip. The heat in the trunk is intolerable and the worms will be as good as useless when you arrive at your fishing destination.

People often wonder if a worm feels pain when strung on a hook. The answer is "very little," according to S. Bradley Krochmal in his book, Fishbait, Culture and Care. He says that although a worm has a nervous system and an enlarged nerve that can be called a brain, it is definitely not the nervous system usually associated with higher animals. Even with the brain removed, the worm's behavior is not greatly changed. Half a worm will move along in much the same fashion as a whole worm.

O.C. Soccer

LONDON (Reuters)—Results of Wednesday night's British soccer games:

FOOTBALL LEAGUE CUP

Fourth Round

Transmere R. 0, Everton 4.

SCOTTISH LEAGUE

First Division

Celtic vs. Dundee, postponed.

O.C. Rugby

LONDON (Reuters)—Results of Rugby Union games played in the United Kingdom Wednesday:

Munster 3, South Africans 9.

COUNTY CHAMPIONSHIP

Hampshire 9, Kent 8.

MILT SCHMIDT
. . . I won't quit

Cordova Bay Shuttle Teams Out in Front

Cordova Bay teams lead two divisions of the Lower Island Badminton League according to latest standings.

The Cordova Bay shuttlers are tops in the second and fourth divisions. Victoria Lawn Tennis and Badminton Club heads the third division, Belmont the fifth and Saanichton the sixth.

Complete standings:

	Pts.
SECOND DIVISION	
Cordova Bay	6
Belmont	3
Duncan	2
First United	1
THIRD DIVISION	
Victoria Lawn	10
Belmont	6
Varsity	6
First United	5
Esquimalt	3
Saanichton	0
FOURTH DIVISION	
Cordova Bay	8
Naden	6
Shawnigan	4
St. Johns	2
First United	0
FIFTH DIVISION	
Belmont	8
Duncan	8
Esquimalt	6
Shawnigan	4
First United	2
Naden	0
St. Patricks'	
SIXTH DIVISION	
Saanichton	6
Victoria Lawn	3
Esquimalt	2
Belmont	1

Eagles Want It Dry For Passing Attack

PHILADELPHIA (AP) — Coach Buck Shaw of Philadelphia Eagles hopes for a dry field Monday in the National Football League title game here against Green Bay Packers.

The Packers would have an edge on a muddy turf "because of their over-all running and blocking," Shaw said Wednesday.

"The better the field, the better we can operate," he said, adding that the Eagles' passing by quarterback Norm Van Brocklin "far overshadows our running."

Shaw said he doesn't think the Packers will go overboard on rushing in linebackers against Van Brocklin.

"They play a pretty standard defence. When a team feels they're not capable they do a lot of crazy things defensively. But the Packers have a good, substantial defensive team and whatever they show you, they usually do. They don't start playing around such as Washington Redskins did against us last week."

Shaw said his team was in pretty good shape but linebacker Bob Pellegrini is definitely out. He underwent a knee operation Tuesday for an injury suffered against the Redskins in the final regular-season game Sunday.

The game will be televised over the CBC's national network, starting at 8.45 a.m. (PST).

West Indies Wins Match

NEWCASTLE, Australia (Reuters)—The West Indies spin bowlers, Sonny Ramadhin and Alf Valentine, sent northern New South Wales tumbling to defeat by an innings and 96 runs in their two-day cricket match which ended here Wednesday. The Australians were all out for 99 in their second innings.

KAMPUR, India (Reuters)—The second cricket test match between India and Pakistan wound up here in a draw, like the first of the five-match series.

Patrick Lays Rumors to Rest

'They'll Have to Fire Me'

BOSTON (AP) — Coach Milt Schmidt is anxiously juggling forward lines, but says he has no intentions of quitting as coach of the slumping Boston Bruins.

And Boston general manager Lynn Patrick says he is in no danger of being fired.

That was the front office answer to rumors Schmidt may be deposed as coach of the last-place National Hockey League team.

"Milt isn't in any trouble," Patrick said in discussing the club which has won only six of 32 starts. "You can't blame him.

"Sure we're disappointed the way things have been going.

"But we knew we didn't have a league champion this year. We did think, however, with a few things working out, that we could get in the scramble for third or fourth place."

"I won't quit," commented Schmidt, on the first year of a two-year contract. "I never quit when things were going roughly as a player and I won't as a coach. I'm not built that way. If I go, I'll have to be fired."

Meanwhile, Schmidt did some wholesale shuffling of his forwards for tonight's encounter with Chicago, leaving only the line of Charley Burns, Jim Bartlett and Leo Labine intact.

Johnny Bucyk, former left wing is being moved to centre between Vic Stasiuk and Jerry Toppazzini. Stasiuk goes from right wing to left. Bronco Horvath, unable to score a goal in his last 13 games, will work between Andre Pronovost and Willie O'Ree.

as low as $1.00 DOWN and $1.00 A WEEK

FOR QUALITY GOODYEAR SUBURBANITE RETREADS

For Cars and Trucks

We do them fast and economically, using only Goodyear factory-approved methods and materials.

Also as low as $1.00 Down—$1.00 a Week on Brand New Goodyear Tires. ALL SIZES. BEST TRADE-IN on your recappable old tires!

GOODYEAR TIRES

VICTORIA TIRE LTD.

LOTS OF PARKING SPACE

Government at Herald
EV 2-6184

"what a handsome new bottle!"

"Hope they haven't changed the Scotch!" Don't worry friend, Haig & Haig have *not* changed their famous age-old blend. It's the same superb Scotch Whisky that men the world over have enjoyed for more than three centuries. But they *have* changed the bottle—and very much to your advantage. But remember, inside there's still the most satisfying Scotch you've ever tasted.

★ *See the brilliant, clear lightness through the colourless glass bottle.*

★ *Nothing mars the view — not even the label enamelled on the glass!*

★ *Grooved sides to fit your fingers — shaped to fit your hand.*

★ *A gentle twist and the seals are broken. Easiest opening ever.*

★ *Best of all! Inside: the blend that's 332 years old!*

Don't be vague—say HAIG & HAIG FIVE STAR *Scotch Whisky*

DISTILLED, BLENDED & BOTTLED IN SCOTLAND

This advertisement is not published or displayed by the Liquor Control Board or by the Government of British Columbia

Minor Soccer

Saturday schedule for teams in the Lower Island Junior and Juvenile Soccer Association follows. There are no games Sunday.

SATURDAY

1 p.m.—Division Three, MacNutts vs. Hampton Eagles, Topaz Park; Legion PE91 vs. Sidney, Victoria West Park; Oak Bay Optimists vs. Brentwood, Carnarvon Park.

1 p.m. — Division Four, Wills-Mahood vs. Esquimalt Legion, Victoria High School; Majestic Eagles vs. Post Office, Majestic Park; Oak Bay Optimists vs. Evening Optimists, Windsor Park.

1 p.m.—Division Five, Victoria Optimists vs. Evening Optimists, Hampton Park; Esquimalt Athletic Club vs. Saanich Employees, Bullen Park; Lansdowne Eagles vs. Gyros, Lansdowne Park; Langford and District Lions vs. Sidney, S. J. Willis school.

10.30 a.m. — Division Six, Wrights vs. Heywood, Sidney; Britannia Legion vs. Evening Optimists, Reynolds Park; Oak Bay Optimists vs. Esquimalt Lions, Windsor Park; Esquimalt Lions vs. Majestic Royals, Bullen Park; ANAF Vets vs. Hampton Gorgeway, Central Queens Park.

10.30 a.m.—Division Seven, Beacon Hill vs. Gyros, Beacon Hill Park; Sidney Merchants vs. Mitchell-Anderson, Sidney; Royal Gorge vs. Majestic Rovers, Hampton Park; Central Comets vs. Reynolds Thistles, S. J. Willis school; Evening Optimists vs. Oak Bay Optimists, Central Junior High School; Kinsmen vs. Esquimalt Meat Market, Lansdowne Park.

7½-Ft. Salmon FISHING RODS Fibreglas
Reg. $14.95. SALE $8.58
HOCKING & FORBES Sporting Goods Ltd.
770 YATES ST. EV 3-2242

The Colonial Inn presents Christmas and New Year's Day Dinner
Enjoy your Turkey Dinner with all the traditional goodness and flavor brought to you in the Colonial Room.
Meals served every day during the Festive Season at 12 (noon) to 2.00 p.m. and 5.00 p.m. to 10.30 p.m.
Reserve Now by Phoning EV 4-7151
270 Government St.
COLONIAL INN — Formerly the James Bay Hotel

JUST ARRIVED FROM ENGLAND
LICORICE ALLSORTS 2-lb. Gift Box..79c
35c lb.
3 lbs. $1.00
7-lb. cello bag $2.29
CHRISTMAS BRILLIANTS 29c lb.
Assorted CHOCOLATES 3-lb. Gift Box $2.39
FAMILY MIXTURE Creams · Jells Chocolate Drops 39c lb.
ON SALE THURSDAY, FRIDAY and SATURDAY
3 Stores: 1121 1611 Douglas Street
CANDY BOX
ALSO AT THE CROSSWALK ON FORT STREET

SAM SNEAD WOOL SLACKS
With the Crease Guaranteed for Life!
$19.50
BUD BELL'S MEN'S WEAR
721 YATES EV 2-8511

British Consols

High Porosity Paper

LONG OR REGULAR SIZES

FRUIT COCKTAIL
Nabob, 15-oz.
2 tins 45¢

CORN
Whole Kernel
Niblets, 14-oz.
2 tins 39¢

MINCEMEAT
Delbrook, 24-oz. jar
39¢

EGGS
Grade "A" Large
Fresh from Van. Island
Morningside Egg Farm—Doz.
54¢

SOLO MARGARINE
2-lb. pkg. 49¢

Cut Glass TUMBLERS
Juice, Cocktail, Old Fashioned, High Ball
6 for $1.00

the BEST Festive Foods are at SUPER-VALU

TURKEYS

Government Inspected, Pre-dressed

Grade **'A'** 10 to 16 lbs. **63¢** 18 lbs. or over **57¢**

HAMS

Fully Cooked, ¾ Skinned

Butt	Whole or Half	Shank
57¢	59¢	55¢

PURE PORK SAUSAGE MEAT Pliobag, lb. ... 35¢
ROYAL PRIME RIB ROAST Canada Choice, lb. ... 75¢

JAPANESE MANDARIN
ORANGES

BOX ... 1.53
BUNDLE ... 2.99

Cranberry Sauce	Whole or Jellied, Ocean Spray, 15-oz.	2 tins 45¢
Peas	Nabob Fancy, No. 3, 15-oz.	2 tins 43¢
Reynolds Foil Wrap	18-in. roll	69¢
Party Time Chip Dip	Asst. flavors, 10-oz.	49¢
Xmas Crackers	No. 85, box	98¢
Xmas Lights	Multiple, No. 325, 7-light string	$1.49
Jelly Powders	All flavors, Nabob	3 for 25¢
Peanut Butter	Squirrel, 48-oz. tin	89¢
Ice Cream	Top Frost, Xmas fruit flavor, ½ gal.	89¢
Mixed Salted Nuts	Pine Tree, 12-oz. pkg.	69¢
Shelled Cashew Nuts	Pine Tree, 8-oz. pkg.	57¢
Chocolates	Assorted, Martha Laine, 14-oz. box	89¢
Crab Meat	Fancy, Nabob, 8-oz. tin	69¢
Photo Flash Bulbs	Westinghouse, M2, doz.	$1.29
Frozen Peas	Wilson's, 12-oz. pkg.	2 for 39¢
Frozen Brussels Sprouts	Delnor, 10-oz. pkg.	29¢
Treat of the Week	Brown and serve, McGavin's	29¢
Stuffing Bread	Martha Laine	16¢

CALIFORNIA No. 1 PREMIUM
Brussel Sprouts ... 2 lbs. 45¢

IMPORTED No. 1 PREMIUM
Sweet Potatoes ... 2 lbs. 49¢

IMPORTED
Tube Tomatoes 14-oz. tube ... 29¢

CALIFORNIA
Celery Crisp and Tender ... each 23¢

CALIFORNIA
Grapes Red Emperor ... 2 lbs. 33¢

CALIFORNIA
Lettuce Crisp, Green Heads ... each 23¢

Mixed Nuts In Shell (Almonds, Filberts, Walnuts, Brazils) ... lb. 49¢

XMAS WEEK STORE HOURS
OPEN 'TIL 9 P.M.
WEDNESDAY, THURSDAY, FRIDAY
SATURDAY 9 a.m. to 6 p.m.

ALL PRICES EFFECTIVE
MONDAY, DECEMBER 19th
THROUGH
SATURDAY, DECEMBER 24th

SUPER-VALU reserves the right to limit quantities

SUPER -VALU

Handicapped Happy

Students' Gift Big Surprise

Thirty boys and girls of George Jay School have given Goodwill Enterprises a welcome surprise.

Conducting a campaign for $25,000 toward a new workshop in Victoria West to give employment to another 100 handicapped persons, Goodwill Enterprises yesterday received this letter:

"Will you please accept this little contribution of $30 which we made at our White Elephant sale and bazaar, held on Dec. 16, 1960? We hope this little contribution will go into your building fund or wherever it is needed.

"May God bless you in your noble work. Your friends of Division 3, Grade 5, George Jay School."

Scurrah

Motel Plan Lauded By Mayor

Mayor Percy Scurrah yesterday greeted with enthusiasm the plan of a Victoria company hotel at Douglas and Discovery.

"I'm always pleased to see a development that will bring in increased taxes," the mayor said. "It's quite evident that the company has confidence that the tourist business is going to continue to grow. With the ferry service we have, we can't help but have increased tourist business."

FIVE-YEAR PLAN

Spain's railroads are being modernized in a $588,100,000 five-year program to be completed in 1962.

$4.50 Book Condensed

First Men To The Moon

Rocket expert Wernher von Braun, whose predictions have been amazingly accurate, relates the amazing account of two astronauts who hurtle through space at 25,000 m.p.h. Read this l-o-n-g book condensation in January Reader's Digest of the exciting days spent exploring the moon's mysteries! Share tense moments on the return trip to earth which *may be a common event in the next generation!* Get your January Reader's Digest today — 35 articles of lasting interest.

Santa Was a Soldier Yesterday

Santas in army uniforms at yesterday's Christmas party for 500 children of Princess Patricia's Canadian Light Infantry personnel are Pte. Glen Peterson and L.Cpl. Mitch Zurawell, handing out treats.—(Colonist photo.)

Mrs. C. E. C. Kelly

Pioneer's Kin Dies in U.K.

LADYSMITH — A niece of the first lieutenant-governor of British Columbia and a former resident of Ladysmith died at Kensington, England, earlier this month. She was Mrs. C. E. C. Kelly.

Mrs. Kelly was a niece of Sir Joseph Trutch, lieutenant-governor of the province immediately after Confederation, and a daughter of John Trutch, who surveyed the route of the Cariboo road through the Fraser Canyon in the 1860s.

She was one of the principal speakers at the Ladysmith gathering of B.C. Native Sons in 1958.

She is survived by two daughters, Mrs. Joy M. Perret in France and Mrs. Merial Pforrer in London, and two sons, Sqdn. Ldr. J. A. F. Morgan, London, and Michael F. L. Kelly, Ottersham, Surrey.

FREE
ALL—WITH EVERY PURCHASE
Turkey and Ham
12-lb. Eviscerated 6-lb. Xmas
Chocolates - Tree - Oranges
NO MONEY DOWN
TELMAC
SMALL CARS

'Pot-Bellied Politicians' Should See Job Office

"Some of the pot-bellied politicians we have in Ottawa today" should visit the Victoria office of the National Employment Service if they want evidence of unemployment, Victoria Labor Council was told last night.

James McConachy, chairman of the council's unemployment committee, was reporting on plans to hold a mass rally of unemployed in Victoria Ballroom, 1600 Government Street, at 2 p.m. tomorrow.

Up to last Thursday 3,882 men and 1,402 women were listed by NES as seeking employment, Mr. McConachy said. The total is 575 higher than a year ago.

"We certainly want an overflow meeting down in that ballroom," he said. "We don't want a fiasco like they have had in other places with 40 or 50 turning up."

★ ★ ★

The council will seek detailed information on the federal offer to help finance Columbia River hydro and Premier Bennett's reasons for declining.

"Its is very important we have the federal government in here, rather than leaving it to some Joe down there (the legislative buildings) who will go to New York for the money," one delegate said.

Another delegate suggested Premier Bennett was "stalling" to give Wenner-Gren interests time to begin work on the Peace River hydro project.

★ ★ ★

Council felt Canada should continue normal trade relations with Cuba but with a ban on the sale of materials of war.

"I think the Canadian people have an obligation to continue to trade with Cuba," said vice-president Ed Haw. "But I think at the same time we want to be sure we don't sell them arms.

". . . . I have no way of knowing if the present government of Cuba is communist. I have no way of knowing that, but I do know the former regime was fascist."

★ ★ ★

Members of unions affiliated with the labor council will pay a additional three cents a month affiliation fee, giving VLC an additional $300 a month income. Delegates decided to raise the per capita fee to 10 cents from seven.

Secretary A. W. Toone said increased activity and services in the past two years have pushed costs to the point where VLC is overspending its income by about $120 a month.

Only alternative was to eliminate some services and activities.

Santa Visits Homes Of Bakery Families

Almost 100 children in Greater Victoria, Nanaimo, Duncan, Courtenay and Port Alberni have had special, personal visits from Santa Claus.

The youngsters—up to 12 years old, are the children of employees of Weston Bakeries, which usually holds two Christmas parties—one in Victoria and the other in Nanaimo.

"It's likely we might do this every year," a spokesman for the company said last night.

BURGLARY insurance
3 to 30 Months to Pay
INSURANCE IS OUR BUSINESS
Not a Side Line
We Can Solve Your INSURANCE PROBLEMS At
HARBORD
Insurance Ltd.
609 Yates EV 2-4207

NEWSPAPER ADVERTISING STIMULATES BUYING

A NEW LOOK AT A SUPERB LIGHT WHISKY

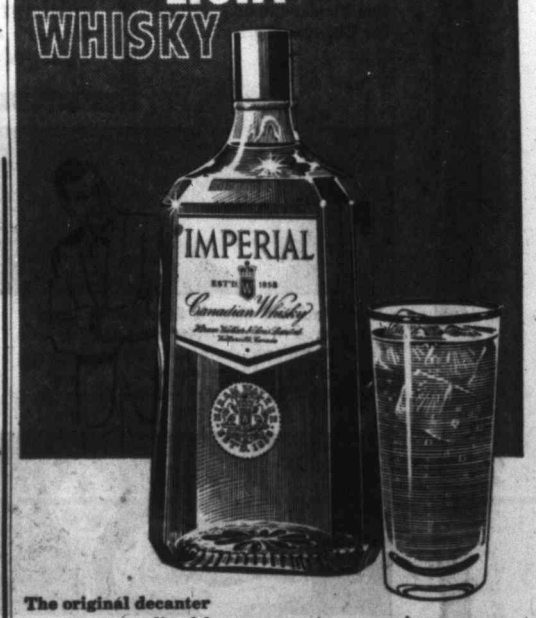

The original decanter now streamlined for your greater convenience
IMPERIAL
by HIRAM WALKER
This advertisement is not published or displayed by the Liquor Control Board or by the Government of British Columbia.

reach for an Old Vienna
holiday time!...anytime!

O'Keefe Brewing Company B.C. Limited—Free home delivery—
EV 2-6832 or EV 4-4179
This advertisement is not published or displayed by the Liquor Control Board or by the Government of British Columbia

Now!!!
COLOURED FLAME PRES-TO-LOGS
Carton of six $1.25
Available at Your Fuel Dealer, Your Neighborhood Store, or at the Mill
BRITISH COLUMBIA FOREST PRODUCTS LTD.
Victoria Plywood Division
371 Gorge Road EV 5-3333

"fleecy" for unforgettable softness

ADD 'fleecy' THAT LOVING TOUCH... THE UNFORGETTABLE SOFTNESS OF 'fleecy'
TRY 'fleecy' IN YOUR NEXT WASH. SEE AND FEEL THE DIFFERENCE
ANOTHER QUALITY PRODUCT OF THE JAVEX COMPANY LIMITED FL-159

Lady Remington ELECTRIC SHAVER
Product of Remington Rand Limited, Electric Shaver Division, Toronto

Zorin Hopeful for Accord When Adlai Arrives at UN

UNITED NATIONS (AP)—The Soviet Union Wednesday accused the United States of undermining the General Assembly on the Congo and other key issues. The United States replied with a charge that the Russians tried to wreck the UN structure because their Congo aims had been blocked.

In a final statement, the leader of the Soviet delegation said he hoped for improvement in East-West relations after John Kennedy becomes president and Adlai Stevenson becomes his ambassador to the United Nations.

The often stormy assembly session that opened three months ago closed early Wednesday morning with Russia's Deputy Foreign Minister Valerian Zorin making the curtain speech.

Australia has had television for four years and now has 16 stations and 1,100,000 sets.

You can't go ALL-OUT If you feel 'ALL-IN'

Today's tense living, overwork, worry, may affect normal kidney action. If kidneys slow down impurities remain in the system. Then backache and that "tired" feeling often follow. That's the time to take Dodd's Kidney Pills. Dodd's help stimulate the kidneys to normal action. You feel better—rest better—work better—play better. Get Dodd's Kidney Pills now. You can depend on Dodd's. 71

Robbery Discount

TORONTO (CP) — A thief who stole a city department store's complete credit system and $15,000 in cash voucher books left a note reading, "You can get it all back for $1,000."

Ships Sink Off Europe

42 Saved, Four Drown

THE HAGUE (Reuters)—A British ship Tuesday night rescued all 41 crew members and a woman from a Russian tanker after the vessel had caught fire in the Bay of Biscay off the French coast. But an Italian ship sank off the northwestern coast of Italy, costing the lives of four men, while the captain was missing.

'No Lava in Budget Volcano'

OTTAWA (CP)—Liberal finance critic William Benidickson flayed Finance Minister Fleming's pre-Christmas budget yesterday as a stocking with a coal in it rather than a candy cane.

He said the budget, designed to encourage more Canadian investment in Canada, contained nothing to attract Canadians and held no promise of an early election.

"Government supporters looked sad indeed at the empty package," he said. "There was a big build-up for something, like the eruption of a volcano, but there wasn't much lava."

Mr. Benidickson said the budget, which revived last March's forecast of a small surplus to a whopping deficit, showed again Conservative governments seem unable to balance government accounts. Since confederation there have been only four surpluses introduced by Tory governments, he said.

Erhart Regier (CCF—Burnaby-Coquitlam) accused the Liberals of doing nothing in their budget criticism except "weeping and wailing."

As for Mr. Fleming and the government, he said they have decided to "roll with the punch and hope that eventually everything works itself out."

SANDS THREE CHAPELS

Dedicated to thoughtful and understanding service.

Victoria EV 3-7511 | Sidney GR 5-2932 | Colwood GR 8-3821

IT IS EASIER TO PAY OUR WAY! CASH PRICES ON CREDIT — PEOPLES CREDIT JEWELLERS LIMITED

The world over there are no finer Diamonds at ANY price!

Take it from Mr. Friendly Credit: "There's no place like Peoples Credit Jewellers for Christmas gifts"!

NO MONEY DOWN

Use Peoples Friendly Credit

Pay NEXT YEAR weekly or monthly without interest — never a carrying charge!

Christmas Gifts your loved ones will enjoy, and cherish always...

You can depend on Peoples Credit Jewellers up to the very last minute to help you with your Christmas Shopping. And remember too: Peoples Credit Jewellers doors will remain open to back your purchase with *service and satisfaction* long after Christmas. Use Peoples Friendly Credit—you'll be convinced.

New Packard Electric Shaver - Brilliantly engineered to shave *closer and smoother*. . . . Complete with pre-shave and after-shave lotions and luxurious case. **$19.95**
NO MONEY DOWN — *Pay next year 50c weekly*

Luxurious 8-piece Dresser Set — Includes mirror, Nylon hair brush, comb, and 5-piece manicure set. Complete with case. Colours: Dainty-pink or blue. **$9.95**
NO MONEY DOWN — *Pay next year 50c weekly*

Seabreeze automatic record player and changer — every new design, from **$69.95**
NO MONEY DOWN
Pay next year $1.25 weekly

"Sony" Transistor Radio Complete with batteries and earphone. **$39.95**
NO MONEY DOWN
Pay next year $1 a week

The Newest styles for "Him" or "Her" from $29.75! We have the finest of these famous name watches at whatever price you care to pay. No down payment needed— Pay weekly or monthly Next Year without interest. . . . Never an extra charge for Peoples Friendly Credit.

THREE *Certified Perfect Quality Diamonds, 14-18 Karat gold mount* **$100**
NO MONEY DOWN
Pay next year $2 weekly

The "Royal Pair"— *The greatest 6 diamond value ever. Both rings* **$149.50**
NO MONEY DOWN
Pay next year $3 weekly

SEVEN *Diamonds set to best show their radiant beauty.* **$200**
NO MONEY DOWN
Pay next year $4 weekly

The "Royal Majestic Pair" *with twelve* certified perfect *diamonds* **$225**
NO MONEY DOWN
Pay next year $4 weekly

Outstanding *brilliance from 5 highest quality diamonds* **$250**
NO MONEY DOWN
Pay next year $5 weekly

The "Princess Margaret" Pair *with 16 highest quality diamonds* **$295**
NO MONEY DOWN
Pay next year $6 weekly

Dramatically *styled with 15 highest quality diamonds* **$350**
NO MONEY DOWN
Pay next year $7 weekly

Surprise "HIM" *with a Diamond ring this Christmas. Here's a beauty for only* **$59.75**
NO MONEY DOWN
Pay next year $1.50 wkly.

Man's *8-diamond cluster of highest quality and value* **$99.50**
NO MONEY DOWN
Pay next year $2 weekly

MAN'S diamond set in genuine onyx with "his" initial. 10kt gold **$14.95**
NO MONEY DOWN
Pay next year 50c a week

DIAMOND CUFF LINKS —Two fiery diamonds set in genuine Black Onyx. **$50.00**
NO MONEY DOWN
Pay next year $1 a week

3 DIAMONDS *with 3 cultured pearls. 10 Kt white gold. Safety clasp.*
Pendant **$14.95** | *Earrings* **$29.75**
NO MONEY DOWN
Pay next year $1 weekly

GENUINE *cultured pearls of exceptionally fine quality. Single strand.* **$24.50**
NO MONEY DOWN
Pay next year $1 a week

Pearl Drop Pendant and Earrings — *3 Diamonds with 3 cultured Pearls. 10 Karat white gold. 3-Piece Set* **$59.50**
NO MONEY DOWN
Pay next year $1.50 wkly.

6 DIAMONDS—*with a cultured pearl of fine quality. 10 Karat white gold heart. Safety clasp chain.* **$59.75**
NO MONEY DOWN
Pay next year $1.50 a week

Lady ELGIN Diamond-Set Watches

14 Karat white gold masterpieces of beauty and precision! *Shockprotected* 19-Jewel Swiss Jewelled-Lever movement! . . . Unbreakable mainspring! . . . Guaranteed 5 years!
Use Peoples Friendly Credit with NO MONEY DOWN!

MEN'S TRAVEL CASES The gift of good grooming. Nylon bristle brushes. **$5.95** up
NO MONEY DOWN
Pay next year 50c weekly

Guaranteed jewelled lever travel alarm with luminous dial. Genuine leather case. **$3.95**
NO MONEY DOWN
Pay next year 50c weekly

PARKER world leader in writing instruments. Whatever your wish for "HIM" or "HER"—from **$2.95**
NO MONEY DOWN
Pay next year 50c a week

WALLETS of latest design and leathers. Gift priced from **$3.00** and up
NO MONEY DOWN
Pay next year 50c a week

FAMOUS NAME man's cuff link and tie bar sets. Latest designs. **$3.95**
NO MONEY DOWN
Pay next year 50c weekly

Fashion Jewellery

The very newest Necklaces, Earrings and Brooches — You'll find just what you want with the assurance that anything you choose is a gift of superb taste . . . and real value! Gift priced from ..... **$3.50** and up
• **Brooch and Earrings- $13.95** • **Necklace and Earrings— $9.95**
NO MONEY DOWN — *Pay next year 50c a week*

Delicately etched lockets or cross with chain of sterling silver . . . hand engraved. **$4.00**
NO MONEY DOWN
Pay next year 50c a week

Brownie 'HAWKEYE' FLASH OUTFIT with films, flash bulbs, batteries and carry all bag. **$19.95**
NO MONEY DOWN
Pay next year 50c a week

BROWNIE 8mm Movie Projector. 200 ft. reel capacity, with case. **$69.50**
NO MONEY DOWN
Pay next year $1 a week

BROWNIE 8mm Movie Camera that takes colour movies as easy as snapshots. **$27.95**
NO MONEY DOWN
Pay next year $1 a week

HEAVILY Chrome-Plated made to pop up toast automatically to color wanted. **$14.95**
NO MONEY DOWN
Pay next year 50c a week

Fully Automatic electric coffee maker — Big 8-cup size. Guaranteed **$9.95**
NO MONEY DOWN
Pay next year 50c a week

IONA Mixell with thumb-tip beater ejection. 3 powerful speeds. **$14.95**
NO MONEY DOWN
Pay next year 50c a week

Graceful mantel clock Lovely designs with musical chime from **$24.95**
NO MONEY DOWN
Pay next year $1 a week

Lady's 3-piece Travel Set
Wardrobe case with hangers for up to 6 dresses; Overnight case with deluxe 3-piece Dresser set. Quilted linings. Blue, Natural or Grey. **$32.50**
NO MONEY DOWN
Pay next year $1.00 a week

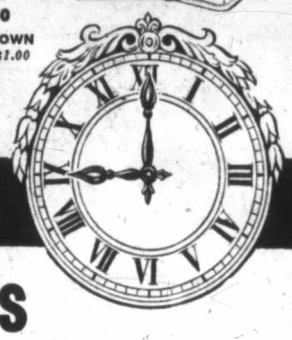

Open Tonight — You can depend on PEOPLES CREDIT JEWELLERS LIMITED to the very last minute

OPEN TONIGHT
and Friday Night for your shopping convenience

1104 Douglas
Phone EV 4-5612

EATON'S OPEN TONIGHT & TOMORROW UNTIL 9pm

Only 3 More Shopping Days Until Christmas . . . Shop for Gifts from 9 a.m. to 9 p.m.

Join the Voices Of the Rotary Boys' Choir

It's becoming a tradition in Victoria . . . the happy young voices of the Rotary Boys' Choir singing old and new Christmas favourites.

Hear them . . . Join Them . . . on EATON'S Main Floor Thursday from 8.40 a.m. to 9.00 a.m.

. . . Start Thursday the right way by joining the Rotary Boys' Choir prompt at 8.40 a.m. on EATON'S Main Floor. Also Friday and Saturday mornings, same time.

Remember, too, the Rotary Boys' Choir will be heard on CJVI Christmas Eve, 8.00 to 8.30 p.m.

Secret Delivery of Christmas Gifts

If you are wondering how to get your gifts into the house without the children, or dad or mom noticing, just leave it to EATON'S. Warn us that discreet delivery is required and our delivery men will do everything they can to help. Either they will avoid certain times, or deliver to a designated front (or back) door only . . . or even deliver your parcels to another address so that a friend or neighbour keeps the gift for you until needed.

Enjoy a Delicious Dinner in EATON'S *Victoria Room*

Dinner Served Thursday Evening 5 to 7.30 p.m.

Menu

Choice of Soup or Juice
Glazed Sugar-cured Ham
Pineapple Sauce
Scalloped Potatoes
Fresh Frosted Peas and Carrots
Roll and Butter
Tea or Coffee

Special 1.25

Roast Turkey available on Regular Menu

EATON'S—Victoria Room, Fourth Floor

EATON'S Helps to Make This A Festive Season

Whether you are entertaining at home or being entertained this Festive Season you'll want to look your very best in new party fashions from EATON'S . . . For her there are enchanting formal and cocktail gowns in beautiful satin, lace, chiffon and brocades, priced from 39.95 to 95.00. And to complete her ensemble are luxurious stoles from our Fur Salon . . . The man-of-the-house has not been forgotten at EATON'S . . . there are handsome fashions in formal wear, including tuxedos, in our Men's Wear Department, Main Floor.

Cocktail Sheath

Sophisticated black brocade by Deja . . . this cocktail sheath is fashioned with floating back panel falling from fitted waist, and has attractive portrait collar and cap sleeves. It is fully lined. Size 14 illustrated.
Each **75.00**

EATON'S—Dresses, Second Floor, Phone EV 2-7141

Luxurious Mink Stoles For Her Festive Wear

Canadian Wild Mink—From EATON'S Fur Salon . . . the luxury of a stole of Canadian natural wild mink in popular clutch pocket style, exquisitely fashioned with portrait neckline.
Each **459.00**

Natural Ranch Mink — Dream come true is this golden beauty in natural ranch mink. In beautiful dropped design the stole is fashioned with flat collar neckline and shirred elbows. Each **559.00**

EATON'S—Fur Salon, Second Floor, Phone EV 2-7141

Evening Gown

For festive parties during Christmas Week or for the party of the year, New Year's Eve . . . a lovely strapless evening gown in printed brocade of pastel blue on silver grey tones. Beautifully styled with fully lined sheath skirt insert and bouffant train with its own crinoline. Size 14 illustrated.
Each **95.00**

EATON'S—Dresses, Second Floor, Phone EV 2-7141

For Him . . . *Birkdale* Tuxedo

On through the evening of dining and dancing he will be handsome in his Birkdale tuxedo, styled with single breasted, shawl collared jacket. Choose imported mohair and wool or English barathea, both with satin-faced collars. Sizes 36 to 46, in regular, short and tall models.
EATON, Price, each English barathea suit, **79.50**

EATON'S—Men's Wear, Main Floor, Phone EV 2-7141

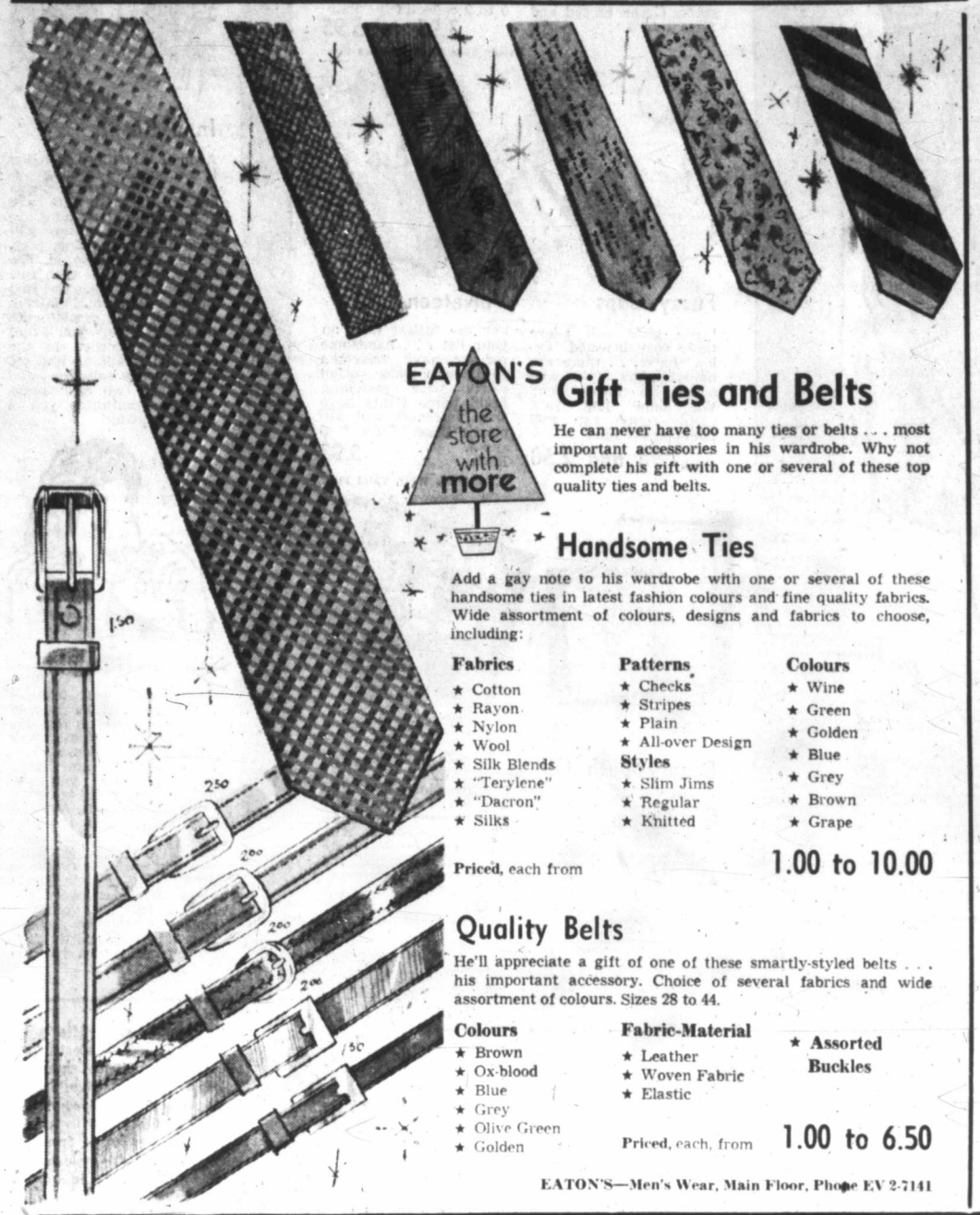

EATON'S the store with more

Gift Ties and Belts

He can never have too many ties or belts . . . most important accessories in his wardrobe. Why not complete his gift with one or several of these top quality ties and belts.

Handsome Ties

Add a gay note to his wardrobe with one or several of these handsome ties in latest fashion colours and fine quality fabrics. Wide assortment of colours, designs and fabrics to choose, including:

Fabrics
- ★ Cotton
- ★ Rayon
- ★ Nylon
- ★ Wool
- ★ Silk Blends
- ★ "Terylene"
- ★ "Dacron"
- ★ Silks

Patterns
- ★ Checks
- ★ Stripes
- ★ Plain
- ★ All-over Design

Styles
- ★ Slim Jims
- ★ Regular
- ★ Knitted

Colours
- ★ Wine
- ★ Green
- ★ Golden
- ★ Blue
- ★ Grey
- ★ Brown
- ★ Grape

Priced, each from **1.00 to 10.00**

Quality Belts

He'll appreciate a gift of one of these smartly-styled belts . . . his important accessory. Choice of several fabrics and wide assortment of colours. Sizes 28 to 44.

Colours
- ★ Brown
- ★ Ox-blood
- ★ Blue
- ★ Grey
- ★ Olive Green
- ★ Golden

Fabric-Material
- ★ Leather
- ★ Woven Fabric
- ★ Elastic

★ **Assorted Buckles**

Priced, each, from **1.00 to 6.50**

EATON'S—Men's Wear, Main Floor, Phone EV 2-7141

A Gift of Value . . . Found Only at EATON'S

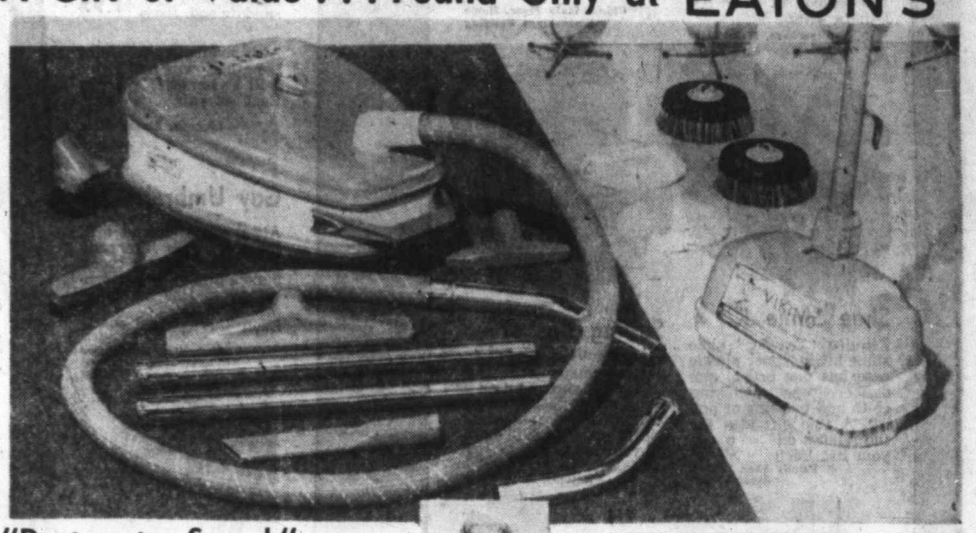

"Dustmaster Superb" VIKING Vacuum Cleaner

Carries Like a Suitcase . . . Rolls Almost Anywhere!

She'll be thrilled with this sleek, low Viking Vacuum Cleaner which rolls almost anywhere without tipping. It stands solidly on end for easy stair cleaning and storing . . . has swivel hose connection, large disposable paper dust bag, and wide step-on toe switch. Finished in a handsome combination of opaline green and ivory, it features the new exclusive Vibra-Beat Brush, an optional extra, with air-driven vibra beaters which shake rug, loosen and dislodge embedded dirt, while two brushes sweep up lint and surface dust. Home demonstration available at any time . . . full trade-in allowance on your old machine.

EATON Price, each **94.50**
With Vibra-Beat Brush **99.80**

VIKING "Polishmaster" Polisher and Scrubber

Waxes, Polishes, Buffs, Scrubs!

Surprise and delight her Christmas morning with this work-saver, a Viking "Polishmaster." The easy-to-attach brushes and lambswool pad mean efficient waxing, polishing, buffing or scrubbing. Designed for any type of floor—wood, linoleum, rubber tile, marble, terrazzo, cement. Swivel-yoke handles make it especially easy to control. Built-in headlight to illuminate dark corners. Heavy-duty vinyl plastic bumper to protect walls and furniture and to act as an anti-splash guard when scrubbing. Handsome hard-wearing finish in shell pink with ivory-coloured trim.

EATON Price, each **49.95**

Use Your EATON Budget-Charge Account—NO DOWN PAYMENT

EATON'S—Vacuum Cleaners, Main Floor, Home Furnishings Building, Phone EV 2-7141

The EATON GUARANTEE "Goods Satisfactory or Money Refunded" THE T. EATON Co CANADA LIMITED

EATON'S

the store with **more**

Open Today and Tomorrow, 9 a.m. to 9 p.m.

Gifts 5.00 and Under

Gifts that are appreciated by family and friends need not be expensive. If you're wondering what to buy for those special people . . . or for extra gifts, then perhaps our page of gift suggestions will help you. We've chosen gifts that are not only easy on the budget, but attractive and original as well. You don't even have to come to town to shop. Just dial EV 2-7141. The Personal Shopper will do your shopping, have the parcels gift-wrapped and deliver them for you

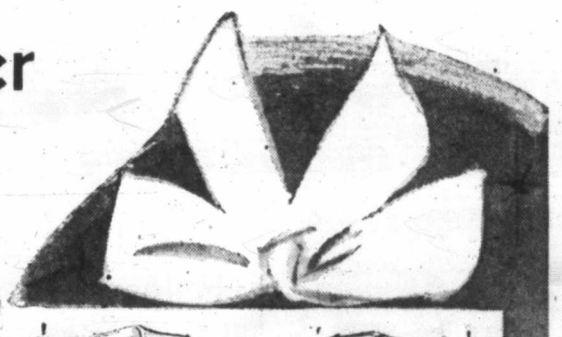

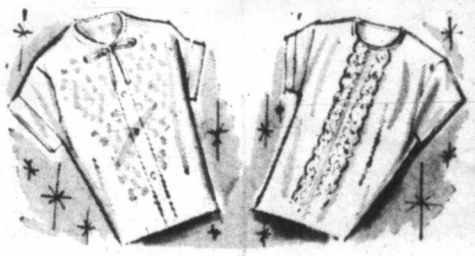

Dainty Blouse

Delightfully fresh and dainty is this snowy white imported fine cotton lawn blouse with no-iron "Carina" finish. Styled with button front, short sleeves, embroidered front. Each **4.95**

Sweetheart Blouse

Lovely crepe-finish blouse is styled with jewel neckline, button back and lace panel inserts. An excellent choice for the working gal on your list. Each **4.95**

Sportswear, Second Floor

A Book for Him

Fisherman's Summer, by Roderick Haig-Brown, an absorbing and interesting description of fishing at Campbell River — for steelheads and cutthroats . . . A delightful book for the sportsman. Each **4.50**

Books, Main Floor

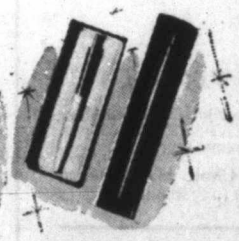

Paper Mate Pens

For her . . . the dainty Lady Capri, pastel shades with yellow metal cap. For him . . . the Golden Capri, a handsome pen that he'll be proud to use. Both are gift boxed.

Hers, each **2.95**

His, each **3.50**

Stationery, Main Floor

Boys' Foamtreads

Popular Kaufman washable corduroy slippers. **Playboy,** romeo style with elastic side, durable chrome-tanned leather black striped pattern. soles. Green or red and Sizes 1 to 5. Pair **3.95**

Women's Slippers

Open-toe slip-on style with tiny wedge heel and durable chrome-tanned leather sole. Fabric uppers in Oriental pattern. Red, aqua or black. Sizes 5 to 9 collectively. Pair **3.95 to 5.95**

Family Shoe Centre, Second Floor

Fuzzy Caps

Little girls will adore these cosy brushed "Orlon" hats . . . there are many, many styles and colours to choose from. We show just two. Candy-stripe cap and pom-ponned tam.

Each **1.98 and 2.50**

Velveteen Suit

For the littlest men on your list . . . handsome red or navy velveteen pants with white cotton shirts with matching braid trim. Pants have snap fasteners and are plastic lined. Sizes 2, 3 and 4. Each **5.98**

Children's Wear, Third Floor

Beauty Bath Oil

Helena Rubinstein Beauty Bath Oil comes in beautiful, gift-wrapped Tree of Life box. Has a truly lovely fragrance and makes bathing a luxury. 4-oz. bottle. Each **3.50**

Pharmacy Limited, Main Floor

Cottage Sweets

Everyone loves EATON'S own brand delicious Cottage Sweets. Choose assorted chocolates with light or dark chocolate or mixed chocolate and candy treats. Illustrated. **EATON Price,** 2-lb. box, **2.80**

Candy Counter, Main Floor

Dainty Corsages

Lovely topping for your gifts to Mom and the gals . . . They'll take off the corsage "bow" and wear it during the festive season. Many styles, colours and prices to choose from. Illustrated, each **89c**

Bar Accessories

Sure to cause hilarious comments from guests are these gay beverage bottle covers. Different characters for each beverage. Rib-knit stocking with felt face, hands and feet. Each **1.50**

Trim-a-Home Shop, Second Floor

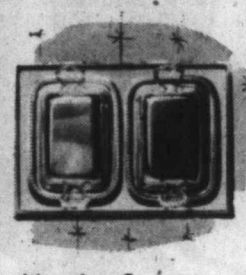

Novelty Servers

Viking silverplate on copper base. Gay little servers for nuts, candies, butter, etc. Choose from a delightful array of novelty styles. Sets of two or four. Illustrated, set **5.00** Others **3.00**

Silverware, Main Floor

Chip 'n Dip Set

A delightful gift idea for a busy hostess. "Buenilum" polished aluminum dish with easy-care finish. Comes complete with glass container. Set **4.95**

China, Main Floor, Home Furnishings Building

Shoe Shine Kit

Esquire "Trav-ler" shoe shine kit in zipper plastic case has one brush, one dauber, one polishing cloth and two tins of polish. A fine gift idea for the fellows on your list. Each **3.95**

Family Shoe Centre, Second Floor

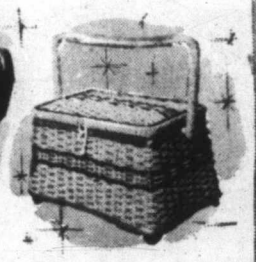

Sewing Basket

Woven wicker basket in natural shade with gay coloured trim, sturdy carrying handle. Interior is rayon lined and inside top is padded. Will hold all your sewing needs. Each **4.98**

Notions, Main Floor

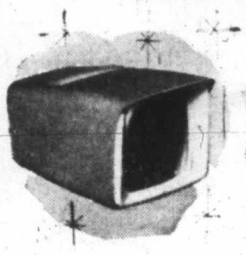

Argus Pre-Viewer

A fine gift idea for photographer friends. Modern coloured slide viewer is compact and has viewing light for clear, crisp reproduction. For 2"x2" 35-mm. slides. Each **3.95**

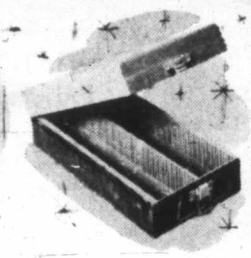

35-mm Slide File

Dustproof, durable storage case for your precious transparencies. Sturdy plastic file box with snap lock and carrying handle. Numbered from 1 to 100 and has sequence file. Each **2.95**

Camera Counter, Main Floor

Lovely Lingerie Pretty Capris

You'll be astounded when you see the tiny price tag on these pretty capri pyjamas of washable rayon tricot fabric. Top has dainty lace and ruffle trim, pants are knee length. Excellent for the teenagers on your list. Small, medium and large sizes in mauve, mint, pink and sandalwood shades. Pair **1.99**

Shift Gown

All the rage at pyjama parties and so cute and comfortable to sleep in. Lace and ruffle trim and bottom has wide ruffle banding. Small to large sizes in shades of mint, mauve, pink or sandalwood. Each **1.99**

Also available in Waltz Length Gowns and Baby Doll Pyjamas. Each or pair **1.99**

Lingerie, Second Floor

Gay Umbrella

Always a welcome gift. Sturdy 10-rib umbrella with clear plastic crook handle and gaily patterned cover. Has matching case. Each **5.00**

Umbrellas, Main Floor

For Younger Fellows

Lancer Shirts

Fine cotton in gay gingham check patterns. Choose shades of red, aqua, green, loden, grey, blue, black, yellow or brown. Sizes 14 to 20 in this festive group of shirts. Each **4.95**

Boys' Wear, Third Floor

For the Young Fellows

Chemistry Set

An educational chemistry set by "Skil Craft," World of Modern Science. The children will spend happy hours doing basic and "magic" experiments. This set has been tested and is safe and approved. Each **3.95**

Toyland, Lower Main Floor

EATON'S Store Services

Christmas is very close indeed—we know that without even looking at the calendar. How? By the annual appearance of the Rotary Boys' Choir on EATON'S Main Floor. Come, hear their clear young voices sing carols and Christmas songs, both traditional and less well-known. Join in the singing if you wish, for carol sheets are provided. The choir sings from 8.40 to 9 a.m. Thursday, Friday and Saturday, and the Main Floor doors are open at 8.30 a.m., so you needn't miss a moment of the music. Be sure to hear the Rotary Boys' Choir—it's a Christmas tradition in Victoria.

Buy Better Brands

An EATON brand is always a good "buy" — and when bought as a gift it's better still. Why? Because you know you're getting good quality, and you also know that your gift has been designed and tailored to the taste of the Canadian buyer. But if (perish the thought!) you do get the wrong size or colour, it's so easy for the recipient to straighten things out. The label shows it came from EATON'S, and there's nothing simpler than to exchange it for just what's wanted. You're always right when you give an EATON brand!

In a Rush?

Around this time, even the best-organized among us gets a little harried. Probably all the main gifts have been bought, but there are so many little things still needed—paper, twine, tags, Scotch tape and so on. The easy way to deal with this problem is to visit the Red Basket Shop at EATON'S. Just take the escalator to the Third Floor—you'll find everything needed in the card and wrapping line set out for easy selection—and there are two cash registers to guarantee you a quick getaway!

It's So Handy!

One of the nicest features about an EATON Budget-Charge Account is that it's so handy! It does away with carrying loose cash, for no matter how small your purchase, you can budget-charge it (everything except food). And this also means that the convenience of budget payments is available when you buy even the tiniest of gifts. You can Christmas shop for everyone right now, and pay for your purchases when the holiday season is over, and the family budget settles back to normal.

The Last Word

The last word in gifts is an EATON Gift Certificate when you just don't know what to give, or you haven't time to shop. EATON Gift Certificates may be purchased from 50c up, and are redeemable at face value in any EATON Store across Canada.

Main Floor, Douglas St. Entrance

See Back of Page for More EATON Shopping News

T. EATON Co CANADA

Last Low Tide Brings Clam Diggers Out

Last tide of the year low enough for clam digging brought out many people during the early hours of this morning. By the light of a gas lantern, above. Dick Harry, daughter Mrs. Grace Horn, and son Vernon Harry gather clams at Patricia Bay. —(Ryan Bros. photo.)

Counting Methods Scored

Get Vote Machines Loser Advises City

★ ★ ★

Divergence In Tally Amazing

By R. O. MARRION

City council should investigate the possibility of using voting machines for balloting in the civic elections, and in any case should review the voting and vote-counting system, defeated aldermanic candidate W. C. Hudson suggested yesterday.

Mr. Hudson, who led A. W. Toone by 21 votes in the first count of votes Dec. 8, lost to Mr. Toone by five votes in a judicial recount after five intervening counts had shown one ahead, then the other.

LOSS BY FIVE

How a lead of 21 could finally turn out to be a loss by five, Mr. Hudson said in a letter to council, "is almost unbelievable."

Inder the existing system, he said, senior citizens on pensions are employed as poll clerks, "sit all bundled up in a cold, drafty and possibly damp auditorium for 12 hours" of voting and then tally votes, "all for $1 an hour and 70 cents a meal for two meals."

SO FATIGUED

At the close of the poll, he suggested, they are so fatigued and exhausted they can hardly hold a pencil," let alone make an accurate count.

He recommended that poll clerks be paid off at the close of voting "and provided with a good hot meal and not the 70-cent variety," and that fresh and bright enumerators be brought in to count votes, perhaps second and third year Victoria University students.

NO COMMENT

Returning officer M. Frank Hunter declined to comment except to defend the election staff.

"There has never been any complaint about them before," Mr. Hunter said. "They have given good, efficient, conscientious service. It's only fair to say that on their behalf."

Labor Move

Toone Rejects 'Order'

Victoria Labor Council secretary A. W. Toone, recently elected to city council, last night successfully weathered the first conflict between his two positions.

When a member moved he be instructed to use his influence as an alderman to have multiple polling stations used in Victoria, Mr. Toone was quick to his feet.

WHAT IS IT?

"Is it making a request to the future alderman, is it a request to city council or is it an attempt to instruct the future alderman?" he asked.

The meeting supported his protest. "He's an alderman for all the people, not just the labor council," one delegate said.

NO SECONDER

The motion collapsed through lack of a seconder.

But Mr. Toone did not object to another motion, asking city council to find some new way of counting ballots cast in an election. Mr. Toone was declared elected by a judicial count after six earlier counts gave various results.

HUNTER BACKED

However, Mr. Toone and a delegate both defended city clerk Frank Hunter against a suggestion that there was anything irregular about the situation.

"He was doing a conscientious job as returning officer," Mr. Toone said. ". . . Mr. Hunter supported the application (for a judicial count) because he realized there must be something amiss."

"I had the honor of working under Mr. Hunter for 2½ years," a delegate told the meeting. "There is no more unbiased city official in Victoria. If we had more officials like Mr. Hunter we'd have a better city."

Money Tree for Needy

Pleased with unusual Christmas tree which swelled Colonist 500 Christmas Fund coffers by $100 are Carol Johnson, Russel Lamb and Tim Hackett, Grade 8 students at Gordon Head Junior High School where students pinned money on tree instead of exchanging gifts.—(Colonist photo.)

Hinges on Orders

Sidney Roofing May Reopen Here

Sidney Roofing and Paper Company plant in Victoria will resume operation if its owners can line up enough orders to justify running the machinery.

J. V. Clyne of Vancouver, chairman of the firm's parent company, MacMillan, Bloedel and Powell River Ltd., told the Colonist from Vancouver last night he is "hopeful" the plant will resume operation.

"If we can possibly run that machine, we'll do it," he said. "It depends on whether we can get an order."

But the plant won't be reopened overnight. "It may take two weeks, a month or even two months," depending upon market conditions, he said.

After the recent closure of the plant local officials feared its paper manufacturing machinery would be dismantled and moved to the company's plant in Burnaby.

St. John's Foundation Will Remain

St. John's Anglican Church will rise again from the same foundation.

"Some of the walls will have to be dismantled," rebuilding fund chairman Capt. T. B. T. Hewett said yesterday, "but there is no question that we will rebuild on the same base. The insurance will be sufficient to do a major part of the work, and we intend to dig in right away."

TCA Cancels Last Flight

Fog conditions in Vancouver caused Trans-Canada Airlines to cancel the last flight from Victoria last night.

Passengers making early morning connections with eastbound aircraft at Vancouver were ferried across early yesterday evening.

Morning flight schedule remains unchanged, a TCA official said last night.

Navy Nurse Some Better

Slight improvement has been noted in the condition of navy nurse Maybeth Orchard at Royal Jubilee Hospital.

She is still unconscious most of the time but at intervals she is conscious and able to talk, said a medical spokesman.

The nurse suffered head injuries and a broken leg Dec. 15 in a two-car crash.

Indians' Hands Full Fighting Hard Winter

★ ★ ★

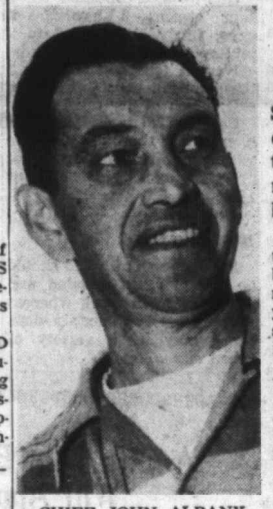

CHIEF JOHN ALBANY
. . . put on spot

Up to Ottawa Critic Told

Some members of the Songhees Indian Band are experiencing one of the toughest winters in recent memory, Chief John Albany said yesterday.

He was replying to criticism that older members of Indian bands in this area suffer neglect and want because younger Indians are not shouldering their responsibilities.

ARTIST APPEALS

Victoria artist Betty Newton appealed to chiefs and band councils to set up special committees to look after the aged on reservations.

Mr. Albany said her complaints should be directed to Immigration and Citizenship Minister Ellen Fairclough in Ottawa.

FUND FOR FUEL

"We have our hands full," said Mr. Albany. "This is one of the toughest years we've ever had. The band has set aside some money in a fund to provide fuel for some of the older folk."

He protested that Miss Newton was "putting us on the spot" by publicizing her appeal to the chiefs and pointed out the remedy lay with Ottawa alone.

REPAIRS MISSED

No funds at all were allocated to the Cowichan Indian agency, which includes the Songhees band, for carrying out repairs to reservation buildings this year, the chief said.

Miss Newton cited the case of Jimmy Fraser, 85, who lives alone in a one-room cabin on the Craigflower reservation. She said the old man who suffers from failing eyesight fell heavily on the rotten steps leading to the cabin.

CHASED AWAY

Mr. Albany said three young men were recently sent to clean up around Mr. Fraser's cabin, "but the old man chased them away, said he didn't want them around."

Some $500 out of Songhees band funds has been allocated for repair work on the reservation. But there is so much to be done, said Mr. Albany, that the band council hasn't yet made up its mind where to start.

HOUSING PROBLEM

He said there is also a serious problem in providing housing for young couples on the reservation. Federal funds only covered one house for a burned-out family last year and one new house this year.

Miss Newton said last night she was at fault for failing to learn the band's side of the story before she spoke out. But, she added, she stood by her earlier views while making this "public apology."

From VMD

New Sub-Killer Launched Jan. 31

The navy's newest sub hunter-killer will be launched at Victoria Machinery Depot Jan. 31.

Sponsor of the $25,000,000 fighting ship at the launching will be Mrs. Herbert Rayner, wife of Vice-Admiral H. S. Rayner, chief of naval staff.

Now officially known as DDE 262, the hull which is nearing completion on the ways at the VMD Outer Wharf plant will become HMCS Saskatchewan when the repeat-Restigouche class ship is finally commissioned.

After the launching, VMD crews will do further structural work and some outfitting aboard before the ship is transferred to Yarrows Ltd. shipyards in the spring for completion of the job.

William Head Prison

Steak, Guests For Christmas

One hundred prisoners at the William Head "open" prison are looking forward to a traditional Christmas dinner —with a difference in the tradition.

Instead of turkey, they'll eat steak, because this is the tradition in Canadian penitentiaries, "the laid-down policy through the years," according to Warden Harry Collins.

But they also will have Christmas treats traditional in homes: a variety of vegetables with their dinner, Christmas cake and pudding and that sort of thing.

None of the prisoners will be allowed to go home for Christmas, Warden Collins said, but their families will be allowed to visit them Christmas eve and Christmas day, staying as long as they wish with no limit on numbers, as long as the visitors are all family members.

Families can even attend Christmas morning church services with prisoners if arrangements are made in advance, he said.

The prisoners already have been enjoying Christmas fun and festivity. Victoria branch of the Dale Carnegie Alumni gave a banquet at the prison Saturday night, and Alcoholics Anonymous a banquet Tuesday night.

Ross Bay Cemetery Watch Set

Watchers were posted yesterday in Ross Bay Cemetery and city parks after the parks department received reports of persons taking greenery and cones, presumably for Christmas decorations.

Parks administrator W. H. Warren said that according to one report, a truck had been used to haul away cones from Ross Bay Cemetery. Police are investigating, he said.

Records Today

Tchaikowsky's "Sleeping Beauty" ballet music and Christmas carols sung by the Randolph Singers will be featured in a program of recorded music in the music room of the Victoria Public Library at 3 p.m. today.

Four Persons Hurt In Bus-Car Collision

A bus-car collision in the city yesterday sent four persons to hospital.

Treated at St. Joseph's Hospital for minor injuries and later released were Mrs. Isabella Shingleton, 65, 625 Fort, and Margaret Jones, 58, 3850 Rowland, passengers on the BCE bus, and Mrs. Elizabeth Gourd, 30, 2285 Harbour Road, Sidney, and her six-year-old daughter Wilma, passengers in the car.

Police said the car was driven by John M. Gourd of Sidney and the bus by Maurice Newberry, 408 Parry.

MRS. FAYE ASH

★ ★ ★

Seen In Passing

Mrs. Faye Ash stocking up on groceries. (She and her husband, **Herbert,** a carpenter's helper who is looking for work, live at 740 King's Road with their one-year-old son, **Herbert, Jr.** Mrs. Ash's hobbies are drawing, coin collecting and skating) . . . **Ray McCorkall** checking out an electrical problem . . . **Hans Gruber** suffering from a heavy cold . . . **George Carson** recalling some old cattle deals back in Manitoba . . . **William Hannah** popping out of the refrigerator that is Alberta for a Christmas in Victoria.

People Load Easier Than Freight Cars

★ ★ ★

Peter Bruton's Capital Notebook

WRONG CARRIERS: B.C.'s deputy recreation and conservation minister **Dave Turner** says that some people, far from being excellent mathematicians, can find statistics to be quite confusing.

Not so long ago, while reading the financial page in the Colonist, he noted a story which reported freight car loadings on the continent down seven per cent during the first six months of the year. In a nearby column was another item which said liquor sales for the same period had risen by seven per cent.

His conclusion: it's apparently easier for people to get loaded than freight cars.

★ ★ ★

LIGHT ENTERTAINMENT: An all-too-rare evidence in ballet of rollicking fun with humor that ranges from light to robust will be seen when the National Ballet of Canada presents "Pineapple Poll" on its program at the Royal Theatre Boxing Day.

The ballet was devised by **John Cranko,** one of Great Britain's most inventive choreographers, and features the music of **Sir Arthur Sullivan** of Gilbert and Sullivan fame.

"Pineapple Poll" will be seen at the evening program which also features the ballets, "Princess Aurora" and "Ballad."

★ ★ ★

JINGLE BELLS: Rexall druggist **Derek Carrigan** ended up a hard day's work the other night and prepared for a good night's sleep. He never got it.

Shortly after his head hit the pillow the telephone rang. It was the police. Seems a constable had tried the door of Derek's Quadra Street store and set off the burglar alarm.

So off he went to turn it off. By the time he got there the battery had run down and the ringing had stopped. He reset the alarm and drove the five miles home to bed.

His head had no sooner hit the pillow than the telephone rang again. It was the police again. The burglar alarm was ringing again.

Once more Derek drove to his store and he fixed the alarm—but good. And then he set off home.

But it just wasn't his night. By the time he reached home the baby was crying.

★ ★ ★

SOBERING THOUGHT: The B.C. Alcoholism Foundation, in sending us holiday greetings, includes a chart pointing out the perils for those who drive and who insist on drinking.

Research, they say, has shown that 1½ ounces of whisky is the same as three ounces of port or sherry or 12 ounces of beer.

After two drinks you shouldn't drive for two hours; three drinks, four hours; four drinks, six hours, and five drinks require an eight-hour ban on driving.

The chart applies for an average, 140-pound person. Those drivers 25 to 30 pounds lighter than this should add one hour and those heavier may deduct one hour from the totals above.

The foundation's research division has also been studying the book "Peyton Place" by **Grace Metalious.** They find there are 263 references to drinking in the 512-page volume.

★ ★ ★

JOYEUX NOEL: From the snow and ice of Montreal comes a word from **Jim Walton,** well-known cameraman who not so long ago worked for the local television station.

Jim is now on the staff of CFCF-TV and would like his many friends here to know he just got married.

Your Problems

By Ann Landers

Dear Readers: People can get themselves worked up into a lather over the darndest things. One of the fascinating aspects of writing this column is the variety of wildly contradictory responses from the readers. I plucked these American beauties from the mail of the past few weeks. The following hullabaloo has to do with the picture that runs with the column.—ANN LANDERS.

Kalamazoo: That picture that appears every day with your column, Ann Landers—well, I'm fed up looking at your sickening grin seven days a week.

★ ★ ★

Cleveland: On days when I haven't time to read your column I just look at your picture. You are beautiful.

★ ★ ★

Tulsa: I love your column but I have to put my thumb over your picture. You write well, but you're not much to look at, Kiddo.

★ ★ ★

Dallas: Why don't you close your mouth for your next picture? Your teeth are too big.

★ ★ ★

Austin, Minnesota: Your teeth are lovely. Are they real?

★ ★ ★

From Philadelphia: Why doesn't our paper print a picture of you? A lot of people would like to see what you look like.

★ ★ ★

Newark: Why don't they quit printing your picture? Everybody knows what you look like.

★ ★ ★

St. Louis: Some days they forget to put in your picture. It makes me mad when I have to hunt for your column. This is a complaint, Madame.

★ ★ ★

Louisville: Why do newspaper columnists run pictures of themselves that are 30 years old? You can't be as young as you look in our paper. (Walter Lippmann and Ralph McGill could use new pictures, too.)

★ ★ ★

Birmingham, Alabama: Your new picture is great. It's about time.

★ ★ ★

Birmingham, Alabama: Throw out the new picture and use the old one. This pose doesn't do one thing for you.

★ ★ ★

Chicago: I've counted five different column pictures of you in the past three months. Boy, are you conceited!

★ ★ ★

Columbia, Mississippi: That picture of you is a phony. I happen to know you are a man.

★ ★ ★

Dear Ann Landers: This problem may be out of season but I want to get it squared away so by next spring I'll have it settled.

Last summer my dad and I bought a power mower. We each chipped in $20. Dad said he'd supply the gas and oil and I could cut the neighbor's grass and make some money. I made a deal with the neighbor at $2.50 a cutting. I earned enough money during the summer to cover the $20 I had invested.

In the middle of the summer my brother who is 13 said he'd like to make some money, too, so I told him I'd pay him 50c every time he cut the neighbor's lawn for me. My family said I cheated him and and that he should get at least $1.00 since he was doing all the work.

On the last cutting they raised so much thunder I had to pay him the dollar. I think I was cheated. Do you? — BOSS.

Dear Boss: You were born 100 years too late. You would've made a great plantation owner. Sorry, but I'm for a fair minimum wage. Your parents did the right thing by intervening in behalf of your exploited brother. It's true that you risked the capital for the initial investment but there's something immoral about slave wages.

The happy young couple pictured cutting their cake at the reception that followed their wedding in St. Andrew's Presbyterian Church are Mr. and Mrs. Leonard Fong, who have now made their home at Victoria Avenue in White Rock, B.C. The bride is the former Miss Barbara Power, daughter of Mr. and Mrs. Walter Power, 216 St Charles Street. The groom is the son of Mrs. Sterling Northrup, Garrick, Sask. — Chevrons photo.)

Brownies Enrolled

GANGES, B.C. — A large group of parents and friends attended Brownie enrollment held recently at the parish hall.

Eight "tweenies" subdued the dragons of "selfishness, disobedience, idleness and disloyalty" with the promise, law and motto of the Brownie Pack. This done, they were able to go to Brownie Land and then they were enrolled, at the toadstool, by Brown Owl Mrs. D. H. Hook, assisted by Mrs. E. Ashlee.

Each child was welcomed into the pack and escorted to her six corner by one of the four sixers, Marilyn Brigden, Marion Hollings, Jean Croft and Carol Burge. The tweenies enrolled were Jo-Ann Buitenwerf, Carol Haigh, Elaine Young, Brenda Kaye, Andolie Williams, Sharon Warren, Heather McManus and Lenore Lorentsen.

During the meeting Marion Hollings was promoted to sixer, and Cherrie Horel to second. Gillian Green was presented with the collector proficiency badge.

At the conclusion of the ceremonies, tea was served to the Brownies and guests, under the convenership of the group president, Mrs. Mac Mouat, and secretary, Mrs. J. W. A. Green, assisted by Mrs. Austin Wilson, Mrs. J. W. Baker, Mrs. Arthur Young, Barbara Newman, Sandy Smith, Heather Humphreys and Linda Coels.

Popular Boxing Day Carol Tea at Empress

The very charming old English Christmas atmosphere at the Empress Hotel has been viewed and enjoyed by many guests at the festive season activities there. Popular every year are the Christmas Carol Teas. The second tea will be held on Boxing Day, Dec. 26 in the Crystal Ballroom, which is decorated with boughs and a glittering tree.

Among those who have made reservations for the tea on Monday are Mrs. A. M. Littleproud and her daughter, Miss Littleproud; Mrs. S. Belither and daughter, Miss Ann Belither; Mr. and Mrs. Roland S. Duke. A table for four has been reserved by Mrs. N. Isherwood and her party, Miss Eleanor Isherwood, Mr. Foster Isherwood and Mrs. T. C. Isherwood.

A party of six will include Mrs. Clara Hill Maunsell, Miss Erika Tosch, Mrs. Jean Beatty and Miss Brownell McClain and friend of Vancouver who are spending Christmas in Victoria.

Mrs. E. B. McMaster will attend with her daughters, Miss Linda McMasters and Miss Mary McMasters and their grandmother, Mrs. T. L. McMasters.

Other reservations have been made for parties by Mrs. E. G. Cutherbertson, Mrs. Calderhead, Mrs. H. Cubbon, Mrs. H. L. Hooper, Mrs. J. Kennedy and Mrs. M. Moorehouse, Mrs. M. McAloney will attend with a party of six; Mrs. John McNiece with a party of five. At other tables will be Mrs. J. S. Pells, Miss Noni Rich, Mrs. A. B. Stewart and Mrs. A. B. Stuart and party.

Presentation At Buildings

Tuesday afternoon the staff of the B.C. Department of Agriculture presented a gift of luggage to Mr. Newton P. Steacy, former Minister of Agriculture, and a corsage to Mrs. Steacy. The presentations were made at the department of agriculture offices in Victoria.

Tips for Parents

By EDITH HENRY

Two little girls go walking up the street, imagining themselves mothers, their children tucked carefully away in the carriages they push.

Every now and then one stops to see how "baby" is getting on. Covers are adjusted, a fond word spoken and the trip proceeds.

★ ★ ★

We call it dramatic play. Any parent knows how deeply young children become involved in it, what pleasures it provides, what ingenuity it develops, and, according to some authorities, what tensions it releases.

Yet, before long, it begins to drop out. Play takes to sports and hobbies. We let dramatic play go.

Perhaps by not knowing how to stretch out a helping hand to cherish this imaginative activity, we are depriving our children of something they could enjoy far into adulthood—the fun of make-believe.

★ ★ ★

"Start with a situation," says Miss Moyne Smith, dramatics teacher and director of Community Players in Princeton, N.J. "You may be in your living-room after supper, the whole family.

"The door-bell rings, and a stranger enters (just pretend, of course). Go on from there and make your own play"

★ ★ ★

Acting draws in many sidelines. Costumes lead into sewing and designing, later into history and art.

Painting scenes, inventing properties, specializing in make-up, business management, are all part of the show.

EX TEL-O-OPERATORS

It was announce at the recent Ex Tel-O-Operators meeting that three knitted shawls will be sent to Sunset Lodge and a Christmas hamper to a needy family. Plans for the 22nd annual banquet to be held at Holyrood House on March 7 were made. Mrs. M. T. Mart was hostess at her McBriar Avenue home. There will be no meeting on Jan. 3.

Paste a large sturdy envelope in the back of your favorite cook book. Put in new untried recipes until you have time to try them and see if you want to put them in your permanent file.

Christmastime Recipes You'll Love to Serve

This recipe for savory rolled oat stuffing will go perfectly with your fresh B.C. roasting chicken or turkey you plan to bake and serve during the festive season.

Ingredients can be prepared and refrigerated overnight, then combined and placed in the bird just before you pop it into the oven. Or the stuffing can be baked separately in a casserole.

SAVORY ROLLED OAT STUFFING

One cup chopped onion; ½ cup butter or margarine; ½ cup chopped canned mushrooms; 3 cups rolled oats; 1 cup soft bread crumbs; 2 to 3 strips bacon, diced; 1½ teaspoons salt; 2 teaspoons poultry seasoning; ¾ teaspoon pepper; ½ cup hot water or mushroom liquid.

Brown onion in butter. Add mushrooms; brown slightly. Add rolled oats and bread crumbs. Stir in bacon and seasonings. Add liquid and mix well. Lightly stuff cavity. Makes 5 cups stuffing—enough for 4 to 5-pound roasting chicken. Recipe is simple to double or triple for turkey.

★ ★ ★

CHRISTMAS CHOCOLATE

Holiday guests will thoroughly enjoy this Hot Chocolate beverage served in heated mugs. A cinnamon stick can be served with the drink, used as a stirring rod. It will also impart a delicate cinnamon flavor to the beverage.

This rich beverage goes well with seed cake, light fruit cake and shortbread.

Half pound semi-sweet chocolate; 1 tablespoon instant coffee; 1 cup boiling water; 5 cups milk heated to scalding; 1 cup whipping cream.

Melt chocolate over hot water. Pour boiling water over coffee and simmer 3 minutes. Add coffee to chocolate and boil 1 minute. Add scalded milk to the chocolate mix and beat until fluffy with beater. Pour into 8 or 10 mugs or cups and top with a spoonful of whipped cream.

★ ★ ★

Busy holiday hostesses will enjoy this recipe for a dip made with sour cream and other tasty flavorings.

SOUR CREAM DIP

One 8-ounce container dairy sour cream; 3 hard-cooked eggs, finely chopped; 1 to 2 tablespoons chopped onions or chives; ¼ teaspoon tabasco; 1 teaspoon vinegar; ¼ teaspoon salt; pinch of dry mustard.

Combine all ingredients and blend. Chill thoroughly. Serve with potato chips, crisp carrot or celery sticks. Makes about 1¼ cups.

BREAD TYPES

Small pieces of bread should be served when a salad precedes the main meal, whereas when salad is the main dish, there may be a variety of bread sizes.

Christmas is Nearly Here!
OPEN EVERY NIGHT 'TIL CHRISTMAS FOR YOUR CONVENIENCE

Only three more days to shop. See our splendid gift suggestions. Store open Thursday and Friday till 9 p.m.; Saturday, Christmas Eve, 5.30 p.m.

HOUSECOATS, from $10.98
NYLON GOWNS, from $4.98
PYJAMAS, from $3.98
LOUNGING PYJAMAS, from $9.98
BABY DOLLS, CAPRIS, from $3.98
SLIPS, from $3.98
PANTIES, from $1.98

SWEATERS—Complete selection to chose from in full size and color range.
Pullovers, from $3.98
Cardigans, from $4.98
Bulkies and Shags, from $8.98

HOSIERY, from $1.35
GLOVES, from $2.50

Lady Mae SHOPPE 894 YATES ST. Theatre Row

charge accounts invited — mail orders promptly filled

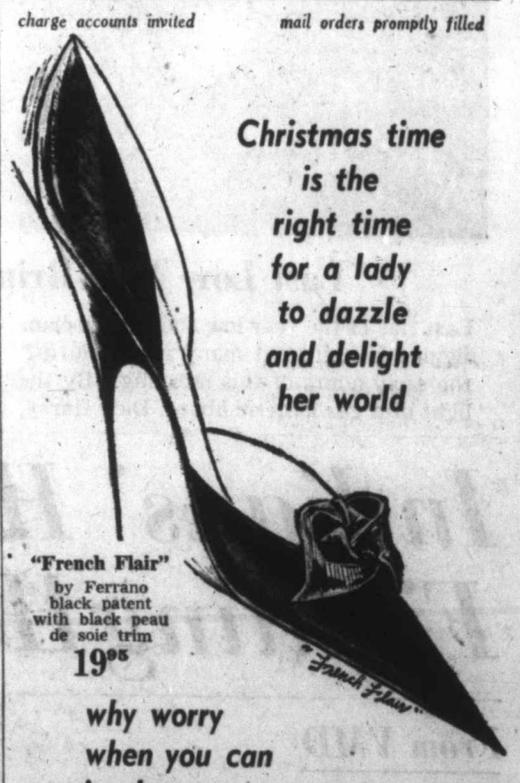

Christmas time is the right time for a lady to dazzle and delight her world

"French Flair" by Ferrano black patent with black peau de soie trim 19.95

why worry when you can give her an Ingledew Gift Certificate in any amount you desire

• Open Tonight and Friday Evenings Until 9 p.m. •

Ingledew's
men's and women's shoes
also Vancouver — 749 YATES ST.

She Will Appreciate A Fine Handbag
IT'S FROM BIRKS
From BIRKS

Illustrated:
an English classic
Simple, chic, wonderfully compatible with all her new fashions—in short, the mainstay of her wardrobe. Leather lined, of course. Exclusive to Birks.

Morocco, calf or Luxan hide — $19.50
See our complete selection of fine handbags, priced from — $5.00

Open Tonight and Friday till 9 p.m. Saturday till 5.30.
BIRKS JEWELLERS
706-708 Yates Street — EV 2-4241

it's from BIRKS for Christmas

A GIFT FOR THE MAN OR FOR THE HOME

for sparkling shines
ROTO-SHINE
electric shoe polisher

An original and eminently useful gift for "those who have everything". The new Ronson ROTO-SHINE cleans, spreads polish, brushes, buffs and shines . . . all electrically. The set includes two brushes, two tubes of cream polish, Super Buff, plus 6 buffing flannels. $19.95

BIRKS JEWELLERS
Open Tonight and Friday Night Till 9 p.m.
706-708 Yates Street — EV 2-4241

A Gift That Every Woman Will Appreciate
IT'S FROM BIRKS

petit-point
DRESSER SETS
Exquisite embroidery reminiscent of an antique sampler, beautifully framed in white and gilt. An enchanting gift idea for the feminine part of your Christmas list.

Three-piece set consisting of a mirror, brush and comb. 27.50
Clothes Brush $6.50
Powder Jar $12.00
Jewel Box $15.00
Other Petit-Point Sets priced from — $17.50

BIRKS JEWELLERS
706-708 Yates Street
Phone EV 2-4241

PERSONAL MENTION

Sir Eric and Lady Stuart Taylor entertained more than 100 guests at a cocktail party in the Union Club last evening. The Lieutenant Governor and Mrs. Pearkes were among the guests.

★ ★ ★

Entertaining Christmas Day

Dr. and Mrs. Jack Stewart will entertain guests at luncheon at their home, 418 Beach Drive, on Christmas Day.

★ ★ ★

From Kingston

Mr. and Mrs. Grant McOrmond, 1073 Newport Avenue, have as guests for the holidays, Mr. McOrmond's brother-in-law and sister, Dr. and Mrs. R. H. More, from Kingston, Ont.

★ ★ ★

Christmas in Vancouver

Mr and Mrs. James Bryant of Esquimalt will leave Saturday for Vancouver where they will spend Christmas with their son and daughter-in-law, Mr. and Mrs. Ray Bryant.

★ ★ ★

Entertains After Five

Miss Mona Jewell entertained after five at her home on Cook Street on Monday when guests were the Hon. Frank Richter, minister of agriculture and branch heads of the department of agriculture.

★ ★ ★

Arrives from Calgary

Mr. Michael Gorrell who attends University in Calgary has joined the ranks of holiday travellers and arrived here to spend Christmas with his parents, Mr. and Mrs. Charles C. Gorrell, San Juan Avenue.

★ ★ ★

At Cordova Bay

Mr. and Mrs. M. Mullins and daughter, Nora Frances, are here from Wenatchee, Wash., to spend the Christmas holidays with Mrs. Mullins' parents, Capt. and Mrs. George Cassidy, Cordova Bay.

★ ★ ★

To Mainland for Holiday

Commodore and Mrs. V. S. Godfrey will go to Vancouver to spend Christmas with their son and daughter-in-law, Mr. and Mrs. John V. H. Godfrey, and their son-in-law and daughter, Mr. and Mrs. Peter C. D. Powell.

★ ★ ★

Family from Edmonton

Mrs. Young Wellington Pelton III and her two sons, Robert and Richard, arrived last Sunday from Edmonton to spend the Christmas holiday with Mrs. Pelton's parents, Mr. and Mrs. H. R. Parker, 1009 Falkland Road.

★ ★ ★

Here from Ontario

Miss Patricia Kaye has arrived from Kitchener, Ont., where she is attending school, and will spend the holidays with her mother, Mrs. K. R. Kaye, who is living at 1024 Pakington Street, while Major Kaye is serving as paymaster to the Canadian Contingent with the UN in the Congo.

★ ★ ★

Christmas Visitors

Mr. Alan D. Carr, who is attending the University of Denver, Colorado, returned home last weekend to spend the Christmas vacation with his mother, Mrs. Eveline Carr, 2925 Lansdowne Road. Mrs. Carr will also have as a guest over the Christmas holiday, her sister, Dr. Rose Ginsberg, a member of the faculty of Stanford University, California.

★ ★ ★

Opening Night of Ballet

Among those who will attend the first night of the National Ballet at the Royal Theatre on Boxing Day will be Commodore and Mrs. H. B. Groos and their three children. Hon. and Mrs. W. N. Chant will also attend Monday evening, representing Premier Bennett and the government of British Columbia.

★ ★ ★

Celebrates 90th Birthday

Last Sunday, at the home of Lt. Cmdr. and Mrs. A. V. Hodding, 531 Dumeresq Street, a birthday party was held in honor of Lt. Cmdr. Hodding's mother, Mrs. A. M. Hodding, who celebrated her 90th birthday on Dec. 17.

Mrs. Hodding was born in Queenstown, County Cork, Ireland, the second daughter of Staff Commander Edward Crafer Smyth, RN, and Mrs. Mary Smyth. She was educated at Saint Margaret's School for Naval Officers' Daughters, at Saint Margaret's, Middlesex, England.

After many years spent in India with her husband, the late Lt.-Col. James S. Hodding of the Indian Army and the Royal Fusiliers, she came to Canada and settled in the Cowichan district. She moved to Victoria eight years ago and lives at Mount St. Mary's.

Present at the party were her six grandchildren and ten great-grandchildren: Mr. and Mrs. H. Anderson with Lauren and Michael; Mr. and Mrs. W. Hodding with Danny, Douglas and Susan; Mr. and Mrs. D. Gard with Deborah; Mr. and Mrs. G. Weeks with Mandy and Georgette, all of Duncan; Mr. and Mrs. M. Hodding with Michael and Maureen, and Miss Jeanne Hodding of Victoria.

Christmas Is a Time for Children

The charming youngsters receiving all the attention from their grandfather are Susan Margaret, 2½, and Stephen Richard, 5 months, children of Mr. and Mrs. J. R. W. Baker, left and right, who have come from North Vancouver to spend the long Christmas weekend with Mr. Baker's parents, Dr. and Mrs. William E. Baker, 3081 Oakdowne Avenue. Mr. and Mrs. Baker will greet some of their friends on Christmas eve at Dr. and Mrs. Baker's home. —(Ryan Bros. photo.)

Charming Coterie of 11 Attend Bride, Miss Heather Duncan

A bridal coterie of 11 attendants preceded lovely, dark-haired bride, Miss Heather Alisanne Duncan, up the aisle of St. Aidan's Church for her marriage to Mr. Edmund Joseph Jolley last evening.

A maid of honor, three bridesmaids, flower girl and six young girl candlelighters made up the charming bridal group, gowned in turquoise and Christmas pink.

The bride, daughter of Mr. and Mrs. John T. (Ian) Duncan, 10 Moss Street, was gowned in a stunning, original model gown of pure silk satin fashioned on princess lines accented with inverted pleats graduating into flowing folds to floor length and then sweeping to a chapel train. The portrait neckline was encircled with Belgian lace and sleeves were three-quarter length. A very full, fingertip French illusion veil was caught to a dainty halo of pearlized orange blossoms. She carried a bouquet of Christmas pink roses and chrysanthemums.

The church was beautifully decorated with white chrysanthemums and pews were marked with white satin ribbon and heather. The ceremony was performed in candlelight by Rev. A. I. Avery.

The bride's attendants were maid of honor, Miss Arlene Atkinson; bridesmaids, Miss Pat Conrad, Miss Margaret Brown and Miss Gloria Russel in Christmas pink peau de soie gowns with bouffant skirts, matching veils and bouquets of white feathered chrysanthemums. Little Mary Elizabeth Ann Davis was flower girl in a hoop-skirted turquoise velvet dress. She carried a colonial bouquet.

Six young girls, Gloria Smith, Belinda McIntyre, Dorothy Best, Trudy Conrad, Margaret Knight and Tanis Troy, were candlelighters, carrying bouquets centred with a lighted taper. They wore turquoise frocks and circlets of chrysanthemums in their hair.

The groom, son of Mr. and Mrs. Joseph A. Jolley, 20 Drive, Ottawa, Ont., had Mr. Wayne Salmond as best man. Ushers were Mr. Colin Quail, Mr. David Ross, Mr. Gordon Ross, Mr. Gordon Dash, Mr. Gordon Troy and Mr. Angus McKenzie.

Following the ceremony, guests were received at the Sirocco where a three-tier pink and white wedding cake surrounded by tulle formed the centre of the bride's table. Silver candelabra and floral arrangements completed the table decorations. White baskets of chrysanthemums decorated the room.

Following the reception, the young couple left for a honeymoon in the United States. For travelling the bride wore a white dress and a purple model coat by Balenciaga. She wore a white fur hat sprinkled with violets and mauve shoes and an orchid.

Mr. and Mrs. Jolley will live at 2250 York Street in Vancouver.

Out-of-town guests at the wedding were Mrs. Lillian Davis and Nancy, Chatham, N.B.; Mrs. M. Russel, Tacoma, Wash.; Mr. and Mrs. Frank Lines and Rodney, Mr. Ross Hepburn, Mr. and Mrs. M. Salmond and Wayne, Mrs. Mary Isdale MacNab, Mr. and Mrs. A. Merry, all of Vancouver; Dr. and Mrs. A. E. Qualley and Susan, Duncan; the mother of the groom, Mrs. J. A. Jolley, Ottawa, Ont.

FISH FOIL

Use of aluminum foil in cooking fish will seal in the flavor and juices and steam the fish in its own liquid.

It's always a party with ORMONDS CLUB SODAS

For perfect appetizers, canapes, ideal for casserole dishes . . . soup accompaniment.

AT ALL GROCERS AND FOOD MARKETS

AS LITTLE AS $1 A WEEK LETS YOU GIVE A BULOVA

Other Bulovas from $24.95

Every Watch from $40.00 Insured Free

OPEN TONIGHT AND FRIDAY TILL 9 P.M.

EASY TERMS NO CARRYING CHARGES

ROSE'S LTD JEWELERS

1317 Douglas Street

Give a GIFT of FABRIC from London Silk

Two Floors of Fashion Fabrics

1453 DOUGLAS ST. EV 2-1125

Christmas Giving

Optical Gifts make ideal Christmas presents. Opera Glasses . . . Lorgnettes . . . Magnifiers, etc., will give pleasure and be of use for years to come. Our two offices are located for your convenience.

DISPENSING OPTICIANS

Prescription Optical

EV 4-5914 Campbell Building 1025 Douglas Street

CONTACT LENSES

EV 4-7937 Medical Arts Building 1105 Pandora Ave.

Unlined softness in NEW LEATHER EXCITEMENT

Introducing a new kind of leather with the rich, waxen softness of a fine kid glove. Air Step tailors it into a beautiful stacked heel pump for fall . . . with the combination last and cushioned Magic Sole that make Air Steps fit and feel so wonderful.

Air Step. the shoe with the magic sole

Bruno Firenze Calf
Oliverde Firenze Calf
Black Firenze Calf
15.95

Open Tonight and Friday Until 9 P.M.

Munday's

1203 DOUGLAS ST.

TIMELY IDEAS

Give the Most-Wanted Gift — a Famous-Make Watch from FRANCIS JEWELLERS

Terms as Low as $5.00 Down $5.00 A Month

● Omega from $75.00 ● Rolex from $45.00 ● Longines from $110.00
● Wittnauer from $34.75 ● Bulova from $24.75 ● Crusader from $19.95
Diamond Set Watches from $39.75 to $650.00

Open Every Night This Week till 9 Except Saturday

F. W. Francis Ltd.

Shop in Comfort — Park in the Market Parking Lot at Rear

1684 DOUGLAS STREET Phone EV 4-7611

EVERYTHING YOUR LITTLE HEART-H DESIRES!

An IDEAL GIFT for the HOME

Finest Selection in Town!

★ OPEN THURSDAY AND FRIDAY TILL 9 P.M.

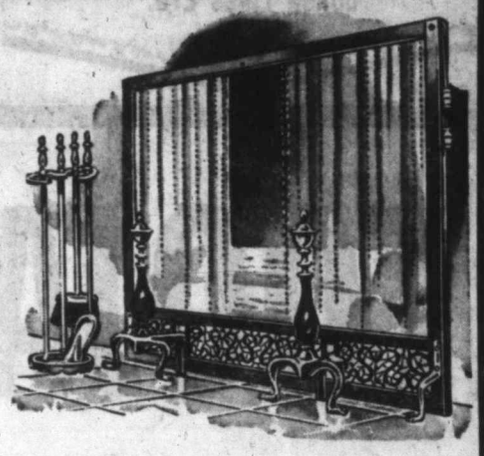

A new shipment has just arrived and includes a selection of the popular SWEDISH IRON. It's really smart and always practical. Also included are the popular BRASS and COPPER in our new large and varied stock.

3-FOLD SCREENS	Black, Brass and Copper	$7.95 to $14.50
CURTAIN SCREENS		$17.90 to $55.00
COMPANION SETS	Stand, Poker, Brush, Tongs, Shovel	$13.50 to $42.00
BOX KERBS		$41.00 to $46.00
ANDIRONS		$14.95 to $75.00
WOOD BOXES		$17.50 to $50.00
WOOD CARRIERS		$9.25 to $16.50
COAL HODS		$9.52 to $21.50
FIRE BASKETS	from	$6.95 to $14.95

Fine Selection of Ornamental Fireplaces
Specially Priced from $65.00 to $79.50

HOME Furniture COMPANY

825 FORT ST. (Above Blanshard St.) Phone EV 2-5138

Ladies Vote $500 To St. Richard's

At the recent annual meeting of the Ladies' Guild of St. Richard's Anglican Church, Gordon Head, $500 was voted to church funds to be given through Rev. H. V. Emery to the church committee to be used against the church debt. A sum of $25 was also voted to the Columbia Coast Missions.

Mrs. E. Naylor, retiring president, was presented with a cup and saucer and plate in forget-me-not pattern in appreciation for her term as first president. She was voted honorary president.

Incoming officers are Mrs. P. J. Kitely, president; Mrs. A. Whittaker, vice-president; Mrs. R. Smith, treasurer; Mrs. A. Parsons, recording secretary; Mrs. O. M. Prentice, corresponding secretary; Mrs. J. Bell, historian, and Mrs. P. B. Wrixon, social convener.

Lillian Henderson

It's LeMay's for
Italian Knits Slims
•
Skirts Blouses Wool Dresses Sweaters

LeMay's
LADIES' WEAR
1680 Douglas
EV 6-3932

50th Wedding Anniversary

Mr. and Mrs. G. Kerslake, 22 Pilot Street, are not only celebrating Christmas but their 50th wedding anniversary as well. They were married in Windthorst, Sask., on Dec. 27, 1910. They have six children: Wilfred, Clarence and Laurence in Windthorst; Mrs. D. Christman (Alice) in Calgary, Alta., and Mrs. A. Scramstad (Gladys) in Virden, Man. Mr. and Mrs. Kerslake will celebrate their anniversary at an open house at the home of their son-in-law and daughter, Mr. and Mrs. A. Kneeshaw, 3115 Milgrove Street, on Dec. 27.—(William A. Boucher photo.)

Gift-Buying Tip

Buying a Sewing Machine? Check This Important Guide

With DBS surveys indicating that six out of every ten Canadian women are serious home-sewers, it is certain that sewing machines will be found under many a tinselled tree on Christmas morning.

Of practical assistance to those husbands planning to play Santa in this regard are the following pointers taken from the booklet "Buying Your Home Sewing Machine" recently issued by the U.S. Department of Agriculture. (Actually, Santa should "tip his hand" in advance since most home-sewers like to try a sewing machine before purchasing it.)

With machines available to fit every need and purse, prospective buyers are urged to consider the nature of their sewing endeavors. Many home-makers need a machine only for occasional plain sewing, patching, mending or darning. For these purposes a straight-sewing machine is satisfactory.

The more versatile swing-needle or zig-zag-type machines are designed to handle a wider range of stitch styles and such specialty sewing as embroidery, seam finishing, buttonholes, and decorative linens, blouses and children's clothes. These machines, in part, do the jobs intended for attachments that can be bought for the straight-sewing machine.

Another factor determing choice of a machine is space. A cabinet machine with well-supported leaves and sturdy legs gives good sewing support and is always ready for instant use. As sewing expert, Mary Brooks Picken puts it in the Singer Sewing Book, "The machine, like the stove and table, is something to use every day, and should be ready and always accessible to two minutes or two hours of stitching." If, however, space is limited, a portable machine that can be moved often is the better choice.

A personal inspection of a variety of machines will help decide the one best suited. Potential purchasers are advised to visit friends and neighbors, and their local sewing centre, to check the features of various machines. They are reminded to sew on the machine of their choice long enough to satisfy themselves as to what the machine can do.

On delivery, the machine should be tested at once to be sure it sews as well as the one demonstrated, so that service adjustments can be made while the guarantee period is still in effect. A careful perusal of the manufacturer's instructions is recommended.

The major maintenance required for continued good performance for sewing machine of reputable manufacture, is cleaning, oiling, and adjusting of the machine, all within the ability of any homemaker.

To Really 'Get Her'
Buy her a dreamy "Kitten" Sweater!
Muted Hues
From $6.95
Karolyn's STYLE SHOPPE
EV 2-9662
Estevan Shopping Centre

Say . . .
Merry Christmas
In a Page THE CLEANER Dry Cleaned Suit
All Cleaning GUARANTEED — BACK in Time for CHRISTMAS
OPEN – 7 a.m. to 6 p.m.
PAGE THE CLEANER
2929 DOUGLAS ST. EV 2-9191

For a Short, Friendly Crossing
Santa Invites You to
Go "ROYAL VICTORIAN"
PASSENGER SERVICE TO
downtown VANCOUVER
Via B.C. Ferries
$4.25 ALL THE WAY NO OTHER CHARGES
3 1/4 HOURS FROM START TO FINISH
LEAVES COACH LINES DAILY EVERY 2 HOURS
8.10 am 8.10 am 10.10 am 12.10 pm 2.10 pm 4.10 pm 6.10 pm 8.10 pm
Return from Pacific Stage Lines, Gamble and Dunsmuir
6.05 am 8.05 am 10.05 am 12.05 pm 2.05 pm 4.05 pm 6.05 pm 8.05 pm
So convenient! With your bags and Christmas parcels, your through coach takes you aboard B.C. Ferries and on to downtown Vancouver on one ticket. No transfer — no tolls. Dine aboard ship — arrive refreshed, ready for fun. For one-day business or pleasure trips, schedules allow you up to 10 hours in Vancouver—home same day.

Fast Parcel Express Every 2 Hours to Vancouver Depot
PHONE EV 5-4411
Vancouver Island
COACH LINES LTD.
814 Wharf St.

What's Cooking

By LOUISE MOORE

A raisin was first a dried grape left to soak up the warm sunshine and become one of our nutritious and delicous foods.

What would our rich fruit cakes, plum puddings and mincemeat, our fruited cookies, be without the addition of raisins?

Raisins play an important role in the school lunch box too, and just for that purpose California raisins also come in little packages the youngsters can tuck into the lunch box or into their pockets for munching while at play.

★ ★ ★

Raisins are rich in iron and make a sturdy filling for sandwiches along with peanut butter, grated raw carrot or with chopped cabbage or celery and salad dressing.

Raisin cookies of many kinds will fill the Christmas cookie crock; and those old-time raisin squares are just as popular today as in granny's time.

HOLIDAY RAISIN TARTS

Make up your recipe for rich pie or tart pastry and line deep tart shells or muffin tins about 2½ inches in diameter. The pastry should be thin. Make a fluted edge.

Blend ⅔ cup firmly packed brown sugar, ¼ tsp. salt, 1 tblsp. flour and add 3 well-beaten eggs, 1 tsp. vanilla, 1 cup golden corn syrup, 1 cup seedless raisins well washed and 1 cup broken pecans.

Fill pastry lined shells and bake in moderate oven (375) about 25-30 minutes. Cool before turning out of molds.

Just before serving, top with a small fluff of whipped cream if desired. Makes 10 medium size tarts and 1 each is enough for a delicious dessert.

★ ★ ★

RAISIN SQUARES

Blend ⅓ cup sugar, 2 tblsp. cornstarch and add ¾ cup water, 3 tblsp. lemon juice and 2½ cups seedless raisins. Bring to boil and simmer over low heat until thickened, stirring constantly—about 5 minutes. Cool.

Crumb Mixture — Blend ¾ cup soft butter or margarine, 1 cup well packed brown sugar, then add 1¾ cups sifted pastry flour, sifted with ¼ tsp. salt and ½ tsp. soda. Mix in 1½ cups rolled oats, then press half the mixture into a well buttered 13x9x2-inch pan.

Spread filling on top and then sprinkle with rest of crumbs and pat down with fingers. Bake in moderately hot oven (400) 20 to 30 minutes. Cut into squares or bars.

Mary Stevenson Says: there's pleasure in . . .
√ GIVING,
√ RECEIVING,
√ EATING
Stevenson's Delicious Homade Candy
Don't forget to be the perfect hostess through the holidays and always have a box of Stevenson's Homade Chocolates handy.
STEVENSON'S
HOMADE CHOCOLATES
"Always in Good Taste"
725 YATES STREET
"In the Fabulous 700 Block"

FREE
ALL—WITH EVERY PURCHASE
Turkey and Ham
12-lb. Eviscerated 6-lb. Xmas Chocolates - Tree - Oranges
NO MONEY DOWN
TELMAC
SMALL CARS

SEMI-ANNUAL SALE!
PARTY DRESSES
Gay and festive dresses, just in time for the holiday season! Satins, brocades, sheers . . . Choose one now for Christmas and New Year's. Regular $19.95 to $65.00. SALE, $14.95 to $48
SPECIAL GROUP OF DRESSES, $10.00
COATS
Pure wools and tweeds, some with fur trim. Regular $49.95 to $135.00. On sale, starting as low as $18.95
SUITS
Pure wools, tweeds, blin et blin. Choose one now for Spring . . . Values to $135.00 ½ Price
DRESSES
Afternoon dresses . . . in wools and crepes. Lovely selection. Reg. $19.95 to $65.00. SALE, $14.00 to $48.00
BLOUSES
21 Only. Values to $12.95. SALE $1.95 to $3.95
SWEATERS
Jewelled Ban-Lon sweaters. Reg. $12.95. SALE $8.95
All Jewellery ½ Price
No Exchanges or Refunds
Alan's
Ladies' Wear 725 Yates St.
Victoria's Leading Style Centre

TOOJAYS
January Clearance
1/2 PRICE SALE
Toojays
LADIES' ACCESSORIES LTD.
622 VIEW STREET PHONE EV 2-9663

EASY CREDIT TERMS
• DIAMONDS
• WATCHES
• RINGS
• SILVERWARE
• RADIOS
• LUGGAGE
• CAMERAS
And a host of other wonderful gifts for the whole family.
SHORES CREDIT JEWELERS
Opp. Standard Furniture
740 YATES EV 3-3843

Smart homemakers know that nothing equals Javex when it comes to swishing stains from sinks, tiles and surfaces in kitchen and bathroom. Javex leaves everything *hygienically* clean! And, come washday, a little Javex in your wash water gives you whiter, brighter washings. You save money, too! For what other product does so many jobs at such low cost?

Javex LIQUID OR DRY SANITIZES AS IT CLEANS
J-159
Careful homemakers rely on Javex . . . completely

Crisis Over Apartheid

Churches Split Party

JOHANNESBURG (Reuters)—A major conflict on racial relations appears to be developing in South Africa's ruling Nationalist party, observers said Wednesday.

The controversy, they added, could be brought to a head by the anti-apartheid line taken by the World Council of Churches conference here last week.

DIRECTLY COUNTER

Seven Protestant churches, including two of the biggest Dutch Reformed churches, backed principles running directly counter to the Nationalist policy of apartheid.

A commentator for the senior Afrikaans newspaper, Cape Town's Die Burger, wrote recently "we are confronted with an acute crisis of faith within nationalist Afrikaanerdom on race relations and it will not help to try to hide it."

VERY WORRIED

The Johannesburg Sunday Times, which favors the opposition, said Prime Minister Hendrik Verwoerd was "extremely worried" by the churches' statement.

Main cause of the controversy arises from Verwoerd's rejection of demands by moderate nationalists for a "new deal" for this country's 1,500,000 people of mixed race.

"JEST A SECOND"

"If A earns five and B spends six — Oh ask your mother — that is right up her street.

Second Reactor

Israel Explains

JERUSALEM (UPI)—Prime Minister Ben-Gurion told Parliament yesterday Israel is building its second atomic reactor, but said reports Israel was producing an atomic bomb were "deliberate or undeliberate" untruths.

U.S. officials had expressed fears reports of Israel-French cooperation to build an atomic bomb might frighten the Arab countries into the Soviet orbit or provoke an Arab attack on Israel.

Ben-Gurion said the new reactor will develop the Negev Desert region, "our principal task for the next decade."

Salute to U.S. Junked In Montreal

MONTREAL (CP) — The Greater Montreal Protestant school board said Wednesday it will withdraw a controversial Grade 4 reader containing the pledge of allegiance to the United States flag.

The book will be replaced next September.

Budget Under Fire At Loggers' Rally

VANCOUVER (CP) — Finance Minister Fleming's "baby budget" came under criticism here Wednesday from delegates attending the annual convention of the loggers' local 1-171, International Woodworkers of America.

Delegates protested "continued discrimination" against loggers in the budget handed down Tuesday in Ottawa.

Fred Fieber, financial-secretary complained that professional and businessmen are allowed exemption for equipment and operation of cars. No such provision is made for loggers who must finance expensive protective clothing such as caulk boots, extra travel, board expense and frequently, tools he said.

Courtroom Parade

'Bold' Youth Who Stole $4,400 Jailed to Change Attitude

A young Victorian who stole more than $4,400 from a city department store was sentenced to prison yesterday to change his attitude of contempt and hostility toward authority.

John Harper, 18, of 1203 Blanshard, was sentenced to one year definite and three months indefinite in the young offenders' unit at Oakalla when he appeared for sentence before Magistrate William Ostler.

He had earlier pleaded guilty of the theft of $4,391 in cash and $39 in cheques, the property of his employer, S. S. Kresge Co. Ltd.

"This was an unusually bold offence on the part of one so young," said Magistrate Ostler. "In addition it was a deliberately and carefully planned offence. These people trusted you. You planned for quite a period before you stole this money"

The magistrate said Harper had had no second thoughts, no regrets, after he took the money and divided it among his friends.

"This was not a necessity," said Magistrate Ostler. "You didn't need the money. It was a sheer case of bravado on your part. It was simply a decision on your part that you could outwit the authorities. Certainly there is hostility and contempt for authority here and you're going to have to change that attitude."

Harper was supposed to deposit the money in a bank deposit chute but kept it instead.

Official's Death Recalls Political Controversy

Funeral services were held yesterday for Edgar A. Jamieson, a former sergeant-at-arms of the provincial legislature, who sparked a major political controversy in 1956 concerning charges of patronage on construction of a northern B.C. road.

Mr. Jamieson, who was 72, died in Rest Haven Hospital last Tuesday.

FIRED FROM POST

He was fired from his post as sergeant-at-arms after he testified before a legislative committee about a wanton waste of public money during construction of the Stewart-Cassiar road.

During these hearings evidence was given that contractors awarded the construction job were friends of the then minister, Robert Sommers, now serving a jail sentence on bribery charges.

Mr. Jamieson had visited the construction job in his capacity as consulting engineer. The legislature later fired him because of his evidence.

WAR VETERAN

A veteran of both world wars, Mr. Jamieson was named sergeant-at-arms in 1952.

Services were held yesterday at Sands funeral home at Sidney, Rev. O. L. Foster officiating. Committal services will be held today.

He is survived by his widow, Bessie, at home; a son, John, of North Vancouver; his sister, Mrs. G. A. Hamilton, Vancouver; three grandchildren, two nieces and two nephews.

"Lemons are great little mixers!"

says Sunny Sunkist

They mix in all the right places . . . especially in drinks with a nip in every sip! Try a twist, a squeeze or a teeny jigger of juice from fresh Sunkist Lemons. Your long coolers and short smackers will sparkle! Just remember, perfect drinks call for fresh lemons—so always have fresh Sunkist Lemons on hand!

Add a little lemon, add a lot to life

Sunkist

Trade Mark Registered

The way the best lemons sign their name

Big Quality

in these tiny,

tender DELNOR peas

Sure we're proud of our famous Green Peas-they're the finest of the new crop. And you'll be proud to serve them often! Each tiny pea fairly bursts with Delnor Quality -and you can tell it at the very first taste. Choose the familiar blue package or the new 2 lb. see-thru economy bag. You'll want to serve Delnor Peas again and again!

DELNOR an all-Canadian company – foremost in frozen foods

8801-6

Going to waist?

MIRACLE BRAND MARGARINE

HAS 12 LESS CALORIES PER PAT!

Available at all food stores

cool, light and friendly... for every festive occasion

B.C. Sparkling CIDER

get your supply now

This advertisement is not published or displayed by the Liquor Control Board or by the Government of British Columbia

A MERRY CHRISTMAS EVERYONE!

★ Tomato Juice Heinz, 48-oz. 2 for 59c

★ CORN Royal City, 15-oz. 2 for 35c

★ CHEEZ WHIZ 16-oz. jar 69c

Queen Charlotte CRAB 7-oz. tin 65c

CLOVER LEAF SHRIMPS Cocktail size, 5-oz. tin 49c

SWEET ONIONS Nalley's, 12-oz. jar 33¢

STUFFED OLIVES Gattuso, 12-oz. jar 29¢

FRUIT COCKTAIL Hunt's, 28-oz. tin 43¢

PEAS Royal City, size 3, 15-oz. tins 2 for 41¢

SLICED PINEAPPLE Q.T.F., 15-oz. tins 2 for 45¢

OCEAN SPRAY CRANBERRY SAUCE WHOLE OR JELLIED 15-oz. tins 2 for 45c

NALLEY'S DILL PICKLES PLAIN OR KOSHER 24-oz. jar 35c

BRUSSELS SPROUTS California, green, crisp 2 lbs. 45¢

TOMATOES Imported, red, ripe, 14-oz. tube 29¢

SWEET POTATOES Imported 2 lbs. 49¢

LETTUCE California, green, crisp heads, each 23¢

FAULTLESS ICE CREAM 3-pint carton 59c

RAINBOW PAPER NAPKINS Zee, 60's 2 pkgs. 35c

SIDE BACON Breakfast Delight, 1-lb. pkg. 65c

NALLEY'S POTATO CHIPS 3-bag carton, 10½-oz. pkg. 59c

REAL GOLD ORANGE BASE 5-oz. tins 4 for 59c

NUTS - CANDY - CHOCOLATES - SOFT DRINKS - FROZEN FOODS - BAKERY ITEMS - SAUCES - DRESSINGS PICKLES - OLIVES - CIGARETTES - PARTY NEEDS NAPKINS - CRACKERS - GIFT WRAP - DECORATIONS, ETC.

GRADE "A" TURKEYS

10-16 lbs. lb. 63¢

Over 18 lbs. lb. 57¢

COTTAGE ROLLS CRYOVAC, ½'s lb. 75c

PRICES EFFECTIVE DEC. 21 TO 24

BRANNON

ARCHIE

JULIE JONES

POGO

JUDGE PARKER

LIL ABNER

REX MORGAN

BLONDIE

BUCHANON

RIP KIRBY

Garden Notes

Holly Long-Suffering

By M. V. CHESNUT, FRHS

It is hard to believe that Christmas is only three days away—the time seems to slip away so fast at this season of the year, and in our family, we haven't even finished our gift shopping yet. One job can't be put off any longer, though—the cutting of Christmas greenery to decorate the house.

And may I urge my male friends to stir their stumps and do the job themselves for it isn't safe to allow any female, with that decorator's gleam in her eye, to get within pruning distance of that specimen holly or evergreen shrub in the garden.

★ ★ ★

The holly is long-suffering and good natured and can take quite a lot of hacking about without affecting its health too seriously, but it is wise to keep in mind that holly is a very slow grower. If your trees are mutilated now in the quest for ornamental boughs, they are going to stay lop-sided and deformed for a long, long time. For this reason, the gathering of Christmas greenery should be done with some discretion and should be looked upon more as a pruning operation than as the harvesting of a crop.

Don't take the first and most promising branch you see, but look the tree over carefully and select the shoots which can best be spared—shoots from the overcrowded parts of the tree or those which are sticking out too far and spoiling the symmetry. If you do the job properly, your specimen holly should look even better after gathering your greenery than it did before.

★ ★ ★

Most folks like to leave their Christmas decorations up until Twelfth Night—Jan. 5—but, in the desert-dry air of the average overheated home, the berries and leaves will fall off long before this unless the sprigs and branches are given a hormone dip. This is neither difficult nor expensive.

The hormone chemical is the same one that fruit growers use to prevent the premature drop of apples and pears, but for cut holly, the solution is mixed at three times the normal strength. There are several brands of this chemical available—the one I use is Fruitone, although I don't think it is any better or worse than Stop-Drop, Stayfast and similar products. Just dissolve the powder in water, using three times as much as the directions on the package call for—use either more chemical or less water to make a triple-strength solution—and dip your holly. Shake off any excess moisture, then go ahead and arrange your greenery as required. Holly remains fresh at least twice as long under this treatment.

★ ★ ★

Incidentally, when you take down your holly after the Christmas season, don't take it out in the backyard and burn it. Instead, store it away in some out-of-the-way corner of the garden to dry out. In the spring, use the dry and prickly leaves and branches to strew over the beds in which you have sown your seeds to protect them from cats.

Cats are a constant problem in our neighborhood, for they will persist in excavating on nice, soft, well-raked seed beds, and dried holly is the only really practicable solution I have run across.

Hollywood Today — By Sheilah Graham

Neither Baby Nor Divorce

HOLLYWOOD (NANA)—**Maria Schell,** before leav- for her home in Munich, phoned to say she is quite bewildered. "One group has me getting a divorce from my husband **Horst (Haechler).** The other has me having a baby. Don't you think these reports contradict each other?" "Which is it?" I asked. "Neither," Maria replied, adding, "but I hope to have a baby—one day."

★ ★ ★

When two consecutive directors on the new **Brigitte Bardot** film tossed in the sponge, an SOS went forth to the one director who really understands the actress—her "discoverer" and first mate, Roger Vadim. He accepted the challenge.

★ ★ ★

Edie Adams—Mrs. Ernie Kovacs—is counting calories for her role with **Rock Hudson** and **Doris Day** in "Lover Come Back." Not that Edie has to.

★ ★ ★

As for Kovacs, it costs his cigar-manufacturer TV sponsors $800 for every box of cigars they make for Ernie's personal use. He likes them long, and everything else in the factory stops while the company makes them.

★ ★ ★

Shelley Winters, who is getting an intelligent reception in London, will follow her mother role in "Lolita" with "The Chapman Report" in Hollywood for **Richard Zanuck.** Shelley's daughter **Tory,** seven years old, flew with Shelley's mother to London on Friday to spend the holidays. Tory wrote the school Christmas play, and wouldn't leave a minute before production.

★ ★ ★

On the "Breakfast at Tiffany's" set, **George Peppard** revealed a long-time ambition—to own a cattle ranch. "I have just bought a ranch and cattle herd in Montana." Logical next step for George is to star in a western—after his "Unarmed In Paradise" movie with **Maria Schell.**

★ ★ ★

If it hadn't been honest **Dorothy McGuire,** I wouldn't believe it. But Dorothy, who cannot swim, insisted on riding on a raft in a heavy ocean for a scene in Walt Disney's "Swiss Family Robinson." But this was easy compared to another scene for Dorothy in the $6,000,000 film—going to bed with a long, live, lizard—only this was involuntary.

★ ★ ★

Arlene Dahl is not expecting a baby, she reports reluctantly, adding, "I wish it were true." In fact, Arlene is so happy in her marriage with wealthy **Chris Holmes** that she has been able to lay off cakes and candies and is much slimmer as a result."

LET'S TALK

By Rudolf Flesch

One of my evening students is a young man from South India who is here for a year of study and training in publishing and editing. The other day I gave the class a routine assignment and asked them to write a short paper on the general subject of marriage.

Here is an excerpt from the Indian student's composition:

"It was in the early part of 1955 that a friend of mine proposed a girl in marriage to me. I had not met the girl before. I inquired about her wherever I could. I gathered that she was an extremely good-natured girl, well educated and belonging to a very good family. I consulted my parents about the matter and they were satisfied to leave it entirely to my decision.

Decided to Go

"Therefore I decided to go and see the girl. An interview was arranged.

"When I went to the girl's house, I was received there by the master of the house and the girl's mother. I was taken to a room where we sat chatting about many things and incidentally I explained to them our family circumstances and what kind of girl I was looking for in my wife. Just then a door opened and the girl walked into the room. I was seeing her for the first time.

"She was very well-built and healthy-looking. Her features were very attractive. But I noticed that she was wearing sunglasses and that was rather uncommon for girls in our part of the country. I was surprised, but contained the feeling of surprise within myself and proceeded to ask her a few casual questions about her education and religious interest. When I was almost through, the girl took off her sunglasses and drew my attention to a defective eye she had.

Just As I Am

"Even though she did not have any problem with her sight, the defective eye made her much less attractive. By drawing my attention to this important problem she was in effect saying: 'I want you to know me just as I am and then decide if you would like to marry me.' The effect was most unexpected and came to me as a big surprise.

"But the bold and honest way she faced the issue attracted me tremendously. I went home from there that day with this problem looming large in my mind. I weighed 'looks' against 'character' and a few days later I made the decision to accept the challenge—to marry her. We were married on May 5, 1955. I have never regretted the decision that I took."

When I read this little story I found it extremely moving and decided to pass it on to you.

It's sad to think how far removed we on this continent are from such Biblical simplicity.

JUST IN TIME
FORE! XMAS
You really SAVE and SATISFY with Wilson's 1960 Equipment of Champions
CHRISTMAS SALE

Wilson Cary Middlecoff Balls
Rugged Vulcanized Cover Balls Precision Wound
Value $1.25 each
3 for 2.19
Christmas Pack 8.50 per doz.

Sam Snead Matched Irons—3-5-7-9 and putter 43.88
Wilson Billy Casper WOODS
Strata-Bloc Heads finished in red mahogany Head-Speed step-down shafts Reminder grips of fine calfskin
Matched Set of 3
Reg. 75.00 36.88
BILLY CASPER Registered IRONS
Dynamic balance blades—step-down shafts Matched set of 8
Reg. 112.00 67.88
WILSON BIG WHEEL AUTOMATIC FOLDING Golf Carts
Value 36.00 24.88
WILSON GOLF BAGS
Vinyl bags with hood, ball pocket, dividers. Reg. value 15.00 10.88
Bandolier-Style Bags with 14 separate dividers, in combination leather and vinyl. Reg. 36.00 24.88
HUMBER'S OF BASTION SQUARE
Sporting Goods—Lower Main Floor

Ready-to-Serve

HAMS

HALF OR WHOLE ¾ SKINNED **53c lb.**

HAM STEAKS

A TEMPTING CHRISTMAS MORNING BREAKFAST **79c lb.**

COTTAGE **ROLLS** LB. **71c**

SHANKLESS **PICNICS** Ready to Serve LB. **51c**

BONED AND ROLLED **HAMS** End Cut LB. ... **83c**

BONELESS **HAM** Centre Cut LB. **89c**

GARLIC **RINGS** 12-oz., Each **39c**

PARTY SNACKS SWIFT'S CHUNKS GARLIC, SALAMI, SUMMER AND BARBECUED PORK, 12-oz. Each **49c**

CORN OAKLEAF CHOICE QUALITY 15-OZ. TINS **2 for 25c**

SWEET POTATOES .... 2 lbs. **49c**

SPROUTS No.1 ..... 2 lbs. **45c**

TOMATOES 14-oz. tube **29c**

CRANBERRIES OCEAN SPRAY, 1-lb. pkg. **29c**

CRISP CELERY ..... lb. **13c**

GRAPEFRUIT FLORIDA—WHITE OR PINK ..... 5 lbs. **49c**

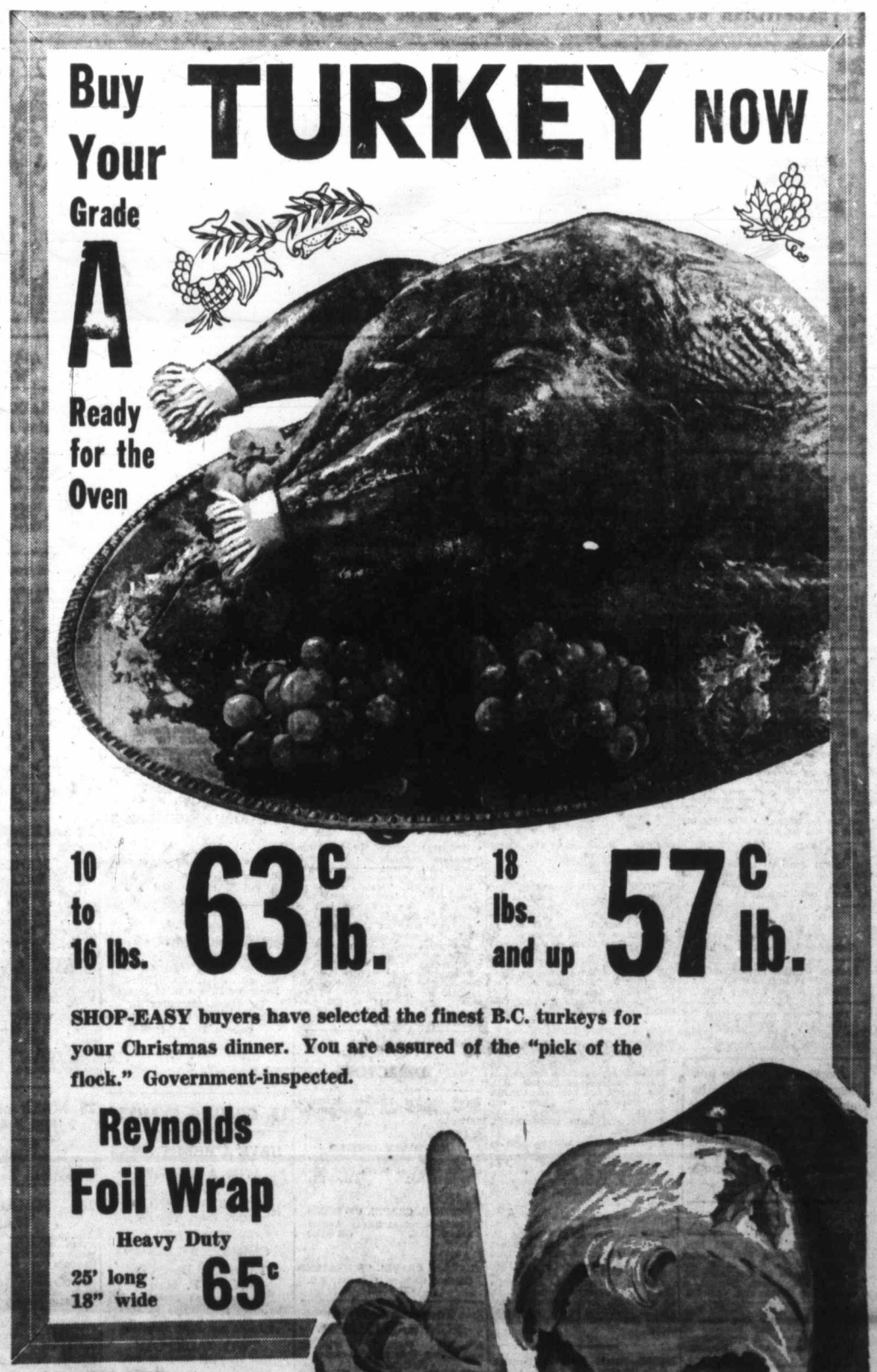

LONG ISLAND **DUCKLING** Grade A lb. **59c**

CHOICE ALBERTA **GEESE** Grade A lb. **59c**

ROASTING **CHICKEN** Average 4 to 6 lbs. Grade A lb. **59c**

RECORDS

High Fidelity, 12", 33⅓ RPM long play. Recorded in true high fidelity by leading symphony orchestras and soloists. Each **79c**

BUY NOW during our BIG CHRISTMAS FOOD SALE!

POLAR ICE CREAM ALL FLAVOURS 3-PINT CARTON **49c**

Imperial Cheese	McLaren's, 16-oz.	98¢
Cheez Whiz	Kraft, 16-oz.	69¢
Ginger Wine	Ye Olde Pal, 25-oz.	59¢
Chocolates	Willard's, 14-oz.	89¢
Creams and Jellies	Champion, 13-oz.	39¢
French Creams	Weston's, 13-oz.	39¢
Whole Nuts	All varieties, lb.	49¢
Mincemeat	McColl's, 55-oz. jar	99¢
Dill Pickles	Bick's Polski Ogorki, 32-oz.	49¢
Ripe Olives	Bell's Medium, 15-oz.	29¢
Mixed Nuts	Salted, Nut House, 14-oz.	89¢
Stuffed Olives	McLaren's, 12-oz.	47¢
Gherkins	Rose, 9-oz.	39¢
Sweet Onions	Robinson's, 9-oz.	37¢
Sardines	King Oscar, 3½-oz.	29¢
Ritz Biscuits	Christie's, 8-oz.	25¢
Sociables	Christie's, 8-oz.	25¢
Oysters	Queen Charlotte, Smoked, 3½-oz.	2 for 45¢
Crabmeat	Queen Charlotte, 6-oz.	65¢
Shrimp	Nola, Broken, 4-oz.	39¢

Kraft Cheese SLICES, Canadian, Pound **65c**

SHOP-EASY

PRICES EFFECTIVE WED. to SAT., DEC. 21 to 24

— *Store Hours* —

Open Wednesday, Thursday and Friday Until 9 p.m.

Saturday 9 a.m. to 6 p.m.

VICTORIA OFFICE
TELEPHONE EV 3-4111

CLASSIFIED WANT ADS

DUNCAN BUREAU
TELEPHONE 1600, 1602

AFTER-HOUR TELEPHONES

11.30 p.m. to 8 a.m.

Sports EV 3-7000

Editorial EV 3-4509 or EV 3-8309

Circulation EV 3-0725

SUBSCRIPTION RATES
Wherever carrier service is maintained: $2.00 per month.
Single copy sales price: 10 cents daily; 15 cents Sunday.
By mail: Canada, Great Britain, Yukon Territory, one year, $18; six months, $10.00; three months, $5.00; single month, $2.00. Australia, month, $2.50; U.S.A., month, $2.00, Foreign, $3.00 per month.

Authorized as second-class mail, Post Office Department, Ottawa.
Member of Audit Bureau of Circulations.

CLASSIFIED RATES
20c per line per day, 57c per line per three days, $1.08 per line per six days, $3.91 per line for one month (26 days). Above rates apply to consecutive insertions only. Sunday single insertions 22c per line. Contract rates on application. Minimum advertising, two lines.

Birth Notices, $1.25 per insertion.

Marriages, Engagements, In Memoriam Notices, Cards of Thanks, Death and Funeral Notices not exceeding 12 lines, $1.75 first insertion and $1.25 for subsequent insertions. Each additional line 17c daily.

In the event of an error occurring the liability of Victoria Press, Ltd., shall not exceed the charge for the space actually occupied by the item in question.

TERMS OF PUBLICATION
The Victoria Press, Ltd., shall not be liable for non-insertion of any advertisement beyond the amount paid for such advertisement.
All Claims on error in publication shall be made within 12 hours thereafter and if not made shall not be considered. No claim will be allowed for more than one incorrect insertion nor for errors not affecting the value of the advertisement.

All advertising copy will be subject to the approval of the Victoria Press, Ltd., who reserve the right in its sole discretion to classify, reject or insert copy furnished.

DUNCAN BUREAU
30 Kenneth Street
Post Office Box 182
Telephone Duncan 1600 or 1602

Eastern Canada representative:
FP PUBLICATIONS
320 Bay Street, Toronto, Ont.

United States representative:
De CLERQUE SHANNON
New York, Chicago, Detroit, Cleveland, Atlanta, San Francisco.

Replies to private box numbers may only be obtained from the downtown office of Victoria Press, Ltd., at 1215 Broad Street, and at the Duncan Bureau, 30 Kenneth Street.

1 BIRTHS

DALSIN—Born to P.O. and Mrs. Clifford J. Dalsin, 3123 Rutledge Street, Victoria, B.C. at St. Joseph's Hospital on December 17, 1960, a son, Joseph Edward, a brother for Clinton and Veronica.

PENGELLY — At St. Joseph's Hospital on December 16th, 1960, to Mr. and Mrs. Ray Pengelly of 2734 Fifth Street, a son Norman Keith. Passed away December 20th, 1960.

5 DEATHS AND FUNERALS

ATKINSON—On December 20, 1960, in Victoria, Margaret Eleanor Atkinson, aged 86 years, widow of the late David William Atkinson, and a resident here since 1911. She leaves three sons, Dynes, Thomas and Ernest, all of Victoria and one daughter, Mrs. D. (Elizabeth Jane) Stewart of Vancouver, B.C., also 12 grandchildren and 17 great-grandchildren.
Funeral services will be held in McCall Bros. Floral Funeral Chapel, Johnson and Vancouver Sts., on Friday, December 23, at 1.15 p.m., Rev. Dr. E. H. Lee, officiating. Interment in Royal Oak Burial Park.

BUTLER—On December 20, 1960, at the Veterans' Hospital, Harry T. Butler, aged 60 years of 3064 Balfour Ave., a resident here for three years, formerly of New Denver, B.C. He leaves his wife Grace, four sons, Terrance in Nanaimo, Wayne in Edmonton, Patrick in Victoria and Dennis at home, three daughters, Mrs. P. (Dorothy) Mountain in Vancouver, Mrs. A. (Sharon) Gustafson of New Denver, B.C., and Mrs. J. (Isabelle) Dempster in Victoria, twelve grandchildren and his mother Mrs. Marie Butleer in New Westminster, also seven brothers and two sisters. He was a member of Slocan Lodge No. 23, A.F. and A.M., and a patron of O.E.S. Martha Chapter, Nakusp, B.C.
Funeral services will be held in McCall Bros. Floral Funeral Chapel, Johnson and Vancouver Sts., on Friday, December 23 at 3.30 p.m., Very Rev. Dr. J. L. W. McLean officiating. Interment in Hatley Memorial Gardens.

GIRARD — On December 20, 1960, at the Veterans' Hospital, William Henry Girard, aged 75 years of 3821 Persimmon Drive. He is survived by two sons, William Richard of Victoria and Reginald Charles of Medford, Ontario, and nine grandchildren. The late Mr. Girard was a veteran of the First and Second World Wars. He was a member of the Masonic Order.
Funeral services will be held in McCall Bros. Funeral Chapel, Johnson and Vancouver Sts., on Friday, December 23 at 11.15 a.m., followed by cremation. (Flowers gratefully declined.)

INDEX TO WANT AD HEADINGS

Classification	No.	Classification	No.
Acreage for Sale and Wanted	136	Houses for Sale	150
Announcements	14	In Memoriam	9
Apartments for Sale	132	Listings Cancelled	32
Auto Body Work and Painting	109	Listings Wanted	148
Auto Repairs and Service	108	Livestock and Supplies	32
Auto Financing and Insurance	110	Lost and Found	20
Bands, Musicians and Orchestras	42	Machinery	72
Bicycles and Motorcycles	95	Male Help Wanted	21
Births	1	Male or Female Help Wanted	25
Boats and Marine	80	Marriages	3
Building Supplies	61	Miscellaneous for Sale	82
Burial Parks and Cemeteries	13	Miscellaneous Wanted	83
Business Opportunities	145	Miscellaneous to Rent	135
Business Personals	40	Monumental	11
Cards of Thanks	8	Mortgage Loans	141
Cars for Sale	100	Moving and Hauling	115
Cars and Trucks Wanted	112	Musical Instruments	65
Chicks, Poultry, Hatching Eggs and Supplies	91	New Car Directory	99
Coming Events	15	Parts Tires and Accessories	107
Commercial Properties	137	Personal Loans	140
Cottages and Campsites	117	Personals	39
Country Homes and Properties	151	Pets	90
Dancing	43	Places to Visit	16
Deaths, Funerals and Lodge Notices	5	Professional Services	37
Education	42	Property for Sale	154
Engagements	2	Property Wanted	155
Exchange Real Estate	147	Restaurants	18
Farms for Sale and Wanted	138	Room and Board	120
Farm Implements	74	Rooms to Rent	121
Female Help Wanted	26	Rooms Wanted	122
Flats and Apartments to Rent, Furnished	128	Salesmen and Agents	22
Flats and Apartments to Rent, Unfurnished	129	Sewing Machines	63
Flats and Apartments Wanted	130	Situations Wanted, Male	29
Florists	21	Situations Wanted, Female	30
Foreign Import and Sports Cars	101	Situations Wanted, Male or Female	31
Fuel	60	Stoves and Furnaces	67
Funeral Directors	10	Swans	84
Furniture	62	Teachers Wanted	27
Garden Supplies	4	Timber	81
Halls, Stores and Offices to Rent	137	Tools for Sale or Rent	73
Heavy Duty Equipment	75	Travel	38
Housekeeping Rooms to Rent	125	Trade Schools	41
Housekeeping Rooms Wanted	126	Trailers and Trailer Parks	111
Houses to Rent, Furnished	132	Trucks	106
Houses to Rent, Unfurnished	133	TV, Radio, Sales and Service	64
Houses Wanted to Rent	134	Vacation Guide and Summer Resorts	119
		Wanted to Borrow	142
		Wanted to Buy, Houses	153
		Wanted to Rent, Miscellaneous	139

5 DEATHS AND FUNERALS

GRANDJEAN—In Victoria on Dec. 19, 1960, Arthur Melville Grandjean of 828 Courtney Street, born in Mahe, Seychelles Islands. He is survived by two sisters, Miss E. Grandjean and Mrs. V. F. Truscott both in England.
Funeral services will be held in McCall Bros. Family Funeral Chapel, Johnson and Vancouver Streets, on Thursday, Dec. 22, at 10.30 a.m., Rev. F. W. Hayes officiating, followed by cremation.

HEIMBACH—In Victoria on Wednesday, December 21, 1960, Harold Frank, son of Mr. and Mrs. Frank W. Heimbach of 3280 Alder Ave., aged six years. He leaves his father and mother at home, his maternal grandmother in Germany, and an uncle and aunt in Victoria.
The Rev. C. C. Janzow will conduct the funeral service on Saturday, December 24, at 1.30 p.m. in Chaplin's Funeral Chapel. Interment in Royal Oak Burial Park.

HIBBERT—At the residence, 363 Obed Ave., on December 20, 1960, Mr. Thomas Hibbert, aged 89 years; born in England, and a resident of Victoria for the past two years, formerly of Haileybury, Ontario. He leaves his son, Doug Larsson, at the residence; his daughter, Mrs. Walter (Freda) Kebedick, Chapeau, Quebec; and three grandchildren.
Funeral services will be held in the Sands Mortuary Limited "Memorial Chapel of Chimes" on Friday, December 23, 1960, at 11 a.m., Rev. A. C. Hamill officiating. Interment in the Royal Oak Burial Park.

HUOT—In Vancouver, B.C., on December 18, 1960, Mr. Edward Huot, aged 51 years; born in Minnesota. He leaves his wife, Mrs. L. Hiot, Port Alberni, B.C.; his sons, Clement Huot, Oliver, B.C., and Marcel Huot, Vancouver, B.C.; his daughters, Mrs. A. F. (Jacqueline) Missler, Colwood, B.C., and Mrs. V. (Pauline) Bezruka, Vancouver, B.C.; two grandchildren; his sister, Mrs. Blanche La Bonroque, in Quebec, and his brother, Henry Huot, Port Alberni, B.C.
Prayers will be offered in the Sands Funeral Chapel of Heather, Colwood, B.C., on Thursday, December 22, 1960, at 7 p.m. Mass will be celebrated in Our Lady of The Rosary Church, Langford, B.C., on Friday, December 23, 1960, at 9 a.m., Rev. Father W. J. O'Brien celebrant. Interment in the Hatley Memorial Gardens.

LUPTON—In Victoria on Wednesday, December 21, 1960, Fred Gouldthorpe Lupton, formerly of 3331 Whittier. He was born at Otley, York England and has been a resident of Victoria for the past 45 years. He leaves a son Harold of Victoria.
The Rt. Rev. Denys A. G. Rankilor will conduct a private funeral service on Friday, Dec. 23, at 10.30 a.m. in Chaplin's Funeral Chapel. Cremation. Flowers are gratefully declined.

MACDONALD — At the residence, 1418 Stadacona Ave., on December 20, 1960, Mrs. Mabel Winnifred Macdonald, aged 75 years, a native daughter of Victoria, B.C. She leaves her husband, Charles R. Macdonald, at home; her daughter, Mrs. Edward H. (Lois) Wright, and three grandchildren, in France.
Funeral services will be held in the Sands Mortuary Limited, "Memorial Chapel of Chimes," on Friday, December 23, 1960, at 1.00 p.m., Rev. C. R. McGillivray officiating. Interment in the Royal Oak Burial Park.

McDOUGALL — On December 19, 1960, in Victoria, B.C., James Robert McDougall, aged 60; born in Bristol, England, and a resident of Victoria for 25 years.
Funeral service in Hayward's Chapel on Friday, December 23, at 3.30 a.m., Rev. J. Rogers officiating. Interment in Colwood Burial Park. Supervised parking adjoining chapel.

McNAB—Passed away at Duncan, B.C., in his 71st year, Charles McNab. Born at Pitblae, Fraserburgh, Scotland, came to Canada in 1911, living at Pope, Man., Prince George, McBride, Prince Rupert, latter five years at Sidney, B.C. C.N.R. employee from 1912-1955. Survived by two sons, David, Duncan, B.C. and Robert, Prince George; two daughters, Mrs. J. B. Strachan and Mrs. D. W. Trew, both of Prince Rupert; 10 grandchildren, one great-granddaughter; a sister, Miss Mary McNab of Sidney.
Funeral services will be held from Hirst Funeral Chapel, Duncan, December 23 at 1.30 p.m. Canon B. T. Page officiating, followed by cremation.

MANN — In Victoria, B.C., on December 18, 1960, Mr. William Herdon Mann, aged 53 years; born in Prince Edward Island and a resident of Victoria for the past 10 years; late residence, 420 Vancouver Street. He leaves his wife, Ethel, at home; three sons, Leith Mann, Edmonton, Alberta; Lloyd Mann, at home, and Noel Mann, 881 Seven Oaks Road; eight grandchildren; his sister, Mrs. Harry (Faye) Sudbury, and his brother, Arch Mann, Prince Edward Island. Mr. Mann was a member of the Carpenters and Joiners, Local 1598, United Brotherhood.
Funeral services will be held in the Sands Mortuary Limited, "Memorial Chapel of Chimes," on Thursday, December 22, 1960, at 3 p.m., Very Rev. J. L. W. McLean, D.D., officiating. Interment in the Hatley Memorial Gardens.

PEDNEAULT—In Victoria on Dec. 20, 1960, Alfred Pedneault, formerly of 573 Walton Place, Royal Oak, aged 88 years. He is survived by six sons, Joseph, Louis and Dolphis of Victoria, B.C.; Alphonse, Quadra Island; Pierre and Arthur, Sooke; three daughters, Mrs. F. (Angelique) Wagner, Mrs. A. J. (Olivine) Wiggs and Mrs. F. G. (Eveline) Buxton, all of Victoria, B.C.; one sister, Mrs. J. A. (Eva) Gildemeester, Vancouver, B.C.; 21 grandchildren and 22 great-grandchildren; also several nieces and nephews.
Mass will be celebrated on Friday, December 23, at 9.00 a.m. in the Queen of Peace Church, Old Esquimalt Rd. Interment in Colwood Burial Park. McCall Bros. Funeral Directors Ltd., in charge of arrangements.

5 DEATHS AND FUNERALS

RALSTON—On December 18, 1960, after a long illness, William Pasmore Ralston of Chalet Road, Sidney, B.C., in his 50th year, son of the late General George H. Halston. Survived by his devoted wife, Jennifer; infant son, Ian, at home; and sister, Mrs. J. A. Adamson of New York and Port Hope, Ont.
Funeral private. (No flowers by request) Hayward's B.C. Funeral Co., directors.

RICKETTS—On December 19, 1960, at the Veterans' Hospital, Sidney Lawrence Ricketts, aged 87 years, of 828 Wollaston Street, a pioneer resident, having resided here for 57 years. He leaves his wife, Mary; one son, Alfred Lawrence, in Calgary; two grandsons and one granddaughter; three brothers, Fred of Cowichan Bay, B.C.; Leslie of Sidney, V.I., and Roland in Victoria, and two sisters, Elsie and Ethel, both of California. He was a member of Camosun Lodge, A.F. & A.M., and served with the 90th Gordon Highlanders in the First World War and was with the R.C.E. at Work Point for many years. He was also a member of Pro Patria Canadian Legion.
Funeral services will be held in McCall Bros. Funeral Chapel, Johnson and Vancouver Sts., on Thursday, December 22, at 4.30 p.m., followed by cremation. (Flowers gratefully declined.)

YOUNGMAN—At the Veterans' Hospital on December 20, 1960, Arthur James Youngman, of 1450 Douglas Street, aged 91 years, born in Suffolk, England. He is survived by two sisters, Mrs. Mary Martin and Mrs. Jessie Fayers both in England. He was predeceased by his wife Ellen in 1947. The late Mr. Youngman served with the Imperial Army in South Africa, in India, and with the Canadian forces in Siberia.
Funeral services will be held in McCall Bros. Floral Funeral Chapel, Johnson and Vancouver Sts., on Saturday, December 24, at 1.15 p.m. Rev. Canon G. Biddle officiating, followed by cremation.

10 FUNERAL DIRECTORS

Three Funeral Chapels dedicated to Thoughtful and Understanding Service.

SANDS
MORTUARY LIMITED
"Memorial Chapel of Chimes"
Quadra Street at North Park Street
Victoria, B.C. EV 3-7511

SANDS
FUNERAL CHAPEL OF ROSES
Fourth Street at Sidney Avenue
Sidney, B.C. GR 5-2932

SANDS
FUNERAL CHAPEL OF HEATHER
Colwood Corners, Colwood, B.C.
GR 8-3821

Thomson & Irving FUNERAL CHAPEL
Est. 1911 Formerly of Winnipeg
Dignified, Courteous Service at Moderate Cost
PRE-NEED AT NEED
SHIPMENTS
1625 Quadra Street. Phone EV 4-2612

HAYWARD'S
B.C. FUNERAL CO. LTD.
Established 1867
The Hayward Family
Bruce M. Leyden, formerly of Calgary.
734 BROUGHTON ST. EV 6-3505

CHAPLIN'S FUNERAL CHAPEL
Kindness, Courtesy, Service
980 Quadra Street EV 4-5512

McCALL BROS.
"The Floral Funeral Chapel"
Their understanding service is complete in every detail.
1400 VANCOUVER STREET
EV 3-4465-66

11 MONUMENTAL

MORTIMER'S
MONUMENTAL WORKS
ESTABLISHED 1877
"The Finest in Craftsmanship"
635 David Street EV 3-6421

STEWART MONUMENTAL WORKS Ltd. Monuments since 1896. 1409 May Street. EV 4-3452.

VICTORIA MONUMENT, LIMITED
"Memorials of Distinction"
740 Finlayson at Douglas. EV 2-5834

12 FLORISTS

BROWN'S
Flowers for Every Occasion
EV 4-6612, EV 4-3521 Nights

The Flower Basket
EV 2-6744
Fairfield Plaza, 1548 Fairfield

BALLANTYNE'S
EV 4-0555
One No.—3 Phones. Charge by Phone

POSY SHOP
In The Yarrow Bldg.
623 Fort Street EV 5-2475

13 CEMETERIES AND BURIAL PARKS

Royal Oak Burial Park
MUNICIPALLY OWNED
Plots from $85.00 to $115.00
Perpetual care included.
For further information
Phone GR 9-3213

14 ANNOUNCEMENTS

CANADIAN SCOTTISH SERGEANTS' Mess turkeys draw winning tickets are: 1437, 2529, 1216, 3213, 3989, 1686, 2050, 1396, 2938, 4328, 1993, 1019, 4540, 3289, 4907. Prizes to be picked up at the Seargeants' Mess.

WINNERS OF SIX-FOUR-TWO Draw: Royal Bride Chapter, I.O.D.E.: 116, Mrs. R. S. Conn; 353, Larry Tremblay; 347, Alan Thomson.

WAR AMPUTATION OF CANADA Victoria Branch Turkey Tombola winning tickets: 425, 733, 845, 1586, 1788, 2011, 2053, 2258, 2432, 2686, 2874, 3097, 3177, 3416, 3588.

INDUSTRIAL PLASTICS MOVING to larger premises at 506 Fort Street early January. Watch for date.

THE CLASSIFIED AD IS A SALES MAN THAT CAN SELL ANYTHING FROM A CASTLE TO A KITE.

CLASSIFIED

COPY

DEADLINE

FOR THE

CHRISTMAS

HOLIDAY PERIOD

Classified Semi-display advertising for SUNDAY, DECEMBER 25, COLONIST
TUESDAY, DECEMBER 27, TIMES and
WEDNESDAY, DECEMBER 28, COLONIST AND TIMES
12 NOON, DECEMBER 24

Our Downtown Broad Street office will close at 5.30 p.m., December 24 and remain closed until 9 a.m., December 28

Regular casual classified ads may be phoned in until 7 p.m. December 24 for Colonist December 25

December 27, 9 a.m. to 10 am. for Times, December 27.
10 a.m. to 4 p.m. December 27 for Colonist, December 28

15 COMING EVENTS

HAVE A MERRY XMAS
WIN A TURKEY
AT
BINGO - BINGO
I.O.P. Court Victoria
SPECIAL
CHRISTMAS BINGO
Thursday, Dec. 22nd
K. of P. Hall
Cormorant Street
The same good prizes as always, plus FIVE TURKEY DOOR PRIZES and other surprises.
TWO JACKPOTS
Plus snowball bingo at $90.
Main jackpot $135, 55 calls.
Admission $1—20 games.
Extra cards 50c.
Four extra games 25c.
Help us to help retarded children.
Courtesy always.
We wish to extend compliments of the season to our many bingo friends.

HOLYROOD HOUSE
Don't delay, have a Guid New Year, and make your party bookings now for our
Grand New Year's Eve Ball
Modern dancing, all the fun of the festive season
Plus
our excellent Smorgasbord Supper. Tickets $6 each. 9 p.m.-3 a.m. Dress optional. Limited reservations.
We also have many attractive rooms available throughout the year for wedding receptions, dinners, meetings, concerts, etc.
Call our manageress at EV 2-8833 for full information.

$ BINGO $
$ Boilermakers' Hall $
$ 802 Esquimalt Rd. $
$ $ $ $ $ $ $ $ $ $ $ $
$ AVALANCHE $
$ BINGO $
$ $85.00 this week on 15 games $
$ 2.$100 Jackpots at 54, 59 Calls $
$ 15 Games, plus 4 for 25c $
$ EVERY FRIDAY, 8 P.M. $
$ MUSIC—REFRESHMENTS $

NEW YEAR'S EVE DANCE
SOOKE COMMUNITY HALL
Licensed
Turkey Dinner
Tickets $10 per Couple
Good Music
Dancing 9 p.m. to?

PRO PATRIA BINGO
THURS., DEC. 22, 8 P.M.
3 Jackpots—$5 a Card
4 Games For 25c
EVERYONE WELCOME
At The Friendliest Game In Town
625 Courtney Street

RESERVE WOODSWORTH HALL, 721 Courtney St. now for your New Year's party. Reasonable. EV 4-5342.

20 LOST and FOUND

REWARD
Kitten, "Little Bit," lost from Goldstream Ave. and Spencer Rd., grey, black ticked, spayed female, eight-month. GR 8-1903

LOST — BROWN POMERANIAN female, answers to "Lady", in the vicinity of Welch's Candy Shop, afternoon of Dec. 21. Reward. Home, EV 2-6782, office EV 3-7621.

FOUND — WEDDING RING inscribed "Margaret and John, Jan. 20, 1911." EV 4-8171 weekdays, or call Lucky Lager Breweries.

LOST, BLACK BORDER COLLIE, white spot under neck. Answers to name "Buddy." $5 reward. Phone EV 3-9138.

LOST, MONDAY, AT SIX-MILE House, registered purebred brown Boxer, 4 months old. Reward. Please call EV 3-2929 or GR 8-3968.

LOST YOUR PET? HOMES wanted found S.P.C.A. EV 3-0514.

LOST — FEMALE POMERANIAN. Please phone EV 2-5671.

21 MALE HELP WANTED

PART-TIME INVESTIGATION FOR licensed and bonded B.C. firm. Car required. Prev. experience helpful but not essential. Apply P.O. Box 791, Victoria, B.C.

21 MALE HELP WANTED

DRAUGHTSMAN
Marine Engineering
With at least 5 years experience in marine propulsion layout, is offered an opportunity in local shipyard. Naval experience and some commercial estimating experience preferred.
Reply giving experience and scholastic records to National Employment Service, Victoria. Order M 2616.

CAN YOU QUALIFY?
I have the opportunity of a lifetime for the right man to whom the new is a challenge in a new company with a future unlimited. Appointment only. EV 6-1739 between 2 to 5 p.m. Mr. Chapman.

WANTED FOR LOCAL FEED store, married man under 40 with grade 12 education, must be physically fit and able to meet public. Please reply in own handwriting stating full particulars. Victoria Press, Box 1912.

OPPORTUNITY, MARRIED MAN, reliable, car, for local sales opening. Must be neat and willing to work hard. $85 weekly gross earnings can be worked up to $130. Apply Victoria Press, Box 1911.

BARBER WANTED FIRST OF year. GR 4-1467.

22 SALESMEN, AGENTS

HARDWARE SALESMAN
LARGE WHOLESALE HARDWARE COMPANY HAS OPENING FOR EXPERIENCED TOOL AND HARDWARE SALESMAN WITH SUCCESSFUL SALES RECORD AND DEALER CONNECTIONS IN VICTORIA AND AREA. GOOD PROPOSITION FOR RIGHT MAN ON COMMISSION BASIS. GIVE FULL DETAILS IN FIRST LETTER TO P.O. BOX 1081, STATION "O", MONTREAL, QUEBEC.

EXPERIENCED POULTRY SALESman. Live in Victoria area. Knowledge of meat and poultry sales. Salary and car allowance. Must know Victoria and Saanich area. Write Manager, Box 654, Duncan, B.C.

25 MALE or FEMALE HELP WANTED

COUPLE TO CARETAKE APT. block at reduced rent. Duties light. Reply stating age and experience, Victoria Press, Box 1910.

26 FEMALE HELP WANTED

AVON—WORLD'S LARGEST COSmetic company has immediate openings for energetic women to service excellent Avon territories on Vancouver Island. Part-time work. Earnings start at once. Call EV 4-7345 today.

FIRST-CLASS CLERK-TYPIST. Preferably with some bookkeeping machine experience. Salary will depend on qualifications. Apply in writing stating age, experience, marital status, phone number to Victoria Press, Box 1908.

I WISH TO CONTACT A KINDLY middle-age lady who likes home life where there are a couple of children, one who can economically take charge of this home and live in preferred, 4 miles out on bus route. Victoria Press, Box 1907.

EXPERIENCED DINING ROOM waitress Cordova Bay Restaurant, 4538 Cordova Bay Road. GR 7-6090.

WANTED — HOUSEKEEPER FOR middle-aged gentleman. Victoria Press, Box 1914.

27 TEACHERS WANTED

TEACHER REQUIREMENT
Position of principal for a two-room school, located at Saturna Island, B.C., Grades 4 to 8. Applications to be sent to Mr. A. D. Jones, District Superintendent, Box 248, Duncan, B.C.

29 SITUATIONS WANTED MALE

ELECTRONIC TECH. 24, 6 YRS. exp. in radar, AM and FM comm. system, 2 yrs on DEW line. Have car. Will consider anything. Victoria Press, Box 1906.

OLD COUNTRY PAINTERS, BIG or small, we paint them all. Just call GR 8-4382, GR 8-2843.

TWO MEN WILL DO ANYTHING, $1 per hour. EV 2-1225.

EXPERIENCED PAINTER, WORK guaranteed. Phone EV 5-8953.

HAVE BRUSH, WILL PAINT. GR 7-6894.

30 SITUATIONS WANTED FEMALE

CARE AND COMFORT FOR CHILdren our home. Dec. 31 through Jan. 1. Supper, breakfast, lunch. Transportation provided. 75c hourly. EV 4-3804.

OFFICE ASSISTANTS (V.I.) PH. EV 3-6321 for part-time office help, stenos, clerks, machine operators. J. R. Pipes, mgr.

LADY CAPABLE OF TAKING over guest house or home. Available after Christmas. Victoria Press, Box 1896.

DAY CARE OF CHILDREN IN MY home. Lovely big garden, babies welcome. GR 7-6696.

DAY CARE FOR CHILDREN IN my home. Also New Year's Eve 'til 11 a.m. next morning. EV 6-1204.

WILL BABY-SIT IN MY HOME, weekends and holidays. EV 5-2381.

RELIABLE BABY-SITTER, ADULT. Phone EV 3-0139.

LADY WILL BABY-SIT IN YOUR home, Dec. 31. EV 5-4990.

32 MUSICIANS, BANDS, ORCHESTRAS

ACCORDIONIST AVAILABLE dances, concerts, parties. Any type of music. 20 years' experience. Union musician. EV 3-8473.

GOOD 5-PIECE BAND WANTS JOB for New Year's Eve. GR 7-2832.

36 BUSINESS SERVICES

ASPHALT PAVING

Jet Black Top Paving Co.
Most Convenient Terms EV 2-9436
GUARANTEED WORK

BRICKLAYERS

ALL TYPES OF MASONRY WORK. H. A. (Sandy) Bonniston. EV 4-6777

BULLDOZING

BULLDOZING AND CLEARING road grading and backfilling. The right machine for every job.
JOHN D. KISSINGER JR.
EV 3-8425. Days. EV 2-3947. Nights

J. HENSON — BULLDOZING loading grading GR 9-4234 or EV 5-8609

BOB SOUTHWELL, BULLDOZING. Free estimates. EV 5-1132 anytime.

36 BUSINESS SERVICES

CARPENTERS

FARMER CONSTRUCTION LTD.
Repair Dept.
EV 4-0511

HOME REPAIRS, PLASTER broken glass, plumbing, hotwater tanks, leaky roofs, foundations, houses raised. EV 2-4644.

CARPENTER REPAIRS, ALTERAtions, gutters, stairs, tile and cement. H. Pistell. EV 2-8802.

DAVE FOSTER
Xmas greetings to all friends. High-class carpentry. EV 4-3014.

CARPETS AND LINOLEUM

HOURIGAN'S CARPET & LINO. Supplied and installed. Estimates free. 715 Pandora. EV 6-2401.

CEMENT

FARMER CONSTRUCTION LTD.
REPAIR DEPARTMENT
1. DRIVEWAYS
2. RETAINING WALLS
3. COLORED PATIOS
4. SEWERS DRAINS
5. ROCK BLASTING
6. BRICKWORK
Phone EV 4-0511

All Cement Work
EV 2-9436

GILMOUR CONST.
GR 7-1606 CEMENT EV 4-3486

DRAINS, SEWERS, CEMENT Guaranteed. Politano & Birkett. EV 4-8306. GR 9-2885.

CEMENT, SEWERS, DRAIN TILE work. Robert Lowe, EV 5-6142.

CHIMNEY CLEANING

STAR CHIMNEY SWEEP. DAY and night service, no waiting list. Vacuumed clean. EV 4-0821.

CLEAN-UP SERVICE

RUBBISH HAULED, BASEMENTS cleaned. EV 4-6715 after 5 p.m.

GARBAGE TAKEN ANY PLACE anytime. Island Junk. EV 5-0343.

CONTRACTORS

E & E CONSTRUCTION and Paving Ltd.
STORE FRONTS
• DESIGNS
• BLUE PRINTS
• ESTIMATES
ALL FREE ! ! !
Phone EV 6-2611
541 Herald

FARMER CONSTRUCTION LTD.
REPAIR DEPARTMENT
1. REMODELLING
2. INSURANCE CLAIMS
3. FENCES, STEPS
4. CARPORTS
5. CLOTHES LINE POLES
— AND —
1,001 OTHER JOBS LARGE OR SMALL
FULLY-EQUIPPED TRUCKS
EV 4-0511

VICKERY CONSTRUCTION Limited
Builds a Better Home for Less.
We'll quote on your plans or supply architect designs to suit you. Have your home built better by Victoria's LARGEST HOME BUILDING SPECIALISTS
EV 2-2613 GR 7-3611

KASAPI CONSTR.
NHA or Conventional Homes. Also additions, alterations, etc.
Phone EV 5-3614.

G. H. WHEATON LTD.
Repairs, Alterations. EV 2-2159

GILMOUR CONST.
EV 4-3486 REPAIRS GR 7-1606

A. J. BARR, LTD.
HOUSE REPAIRS, DRAINS, DRIVEWAYS, EXCAVATING. ROCK BLASTING. $1,000 job costs $34 per month. GR 9-2581, GR 9-1440.

HOME BUILDING REPAIRS. H. E. Fowler & Sons, Ltd., EV 5-2496.

Homes, Alterations, Cabinets. John's Construction. EV 2-8036.

COOKWARE

WEAREVER COOKWARE
GR 5-4513 or GR 8-4037

DRESSMAKING

DRESSMAKING AND ALTERAtions—Fittings done in your home. Dressing gowns a specialty. Excellent workmanship. GR 5-2816.

DRESSMAKING AND ALTERAtions. GR 9-5315.

DRYCLEANING

FYFE SPECIAL
1 FREE SKIRT, SWEATER OR PANTS CLEANED WITH ORDER OF $3 OR OVER
EV 4-2214 — EV 4-6519
Fyfe Cleaners 3460 Quadra

ELECTRICAL CONTRACTORS

FREE ESTIMATES
Complete wiring installation. Older houses rewired. J. McCoy GR 9-5931.

NORM ELLIS COMPLETE WIRing service. Day or night. EV 2-9752

KEN ROGERS FOR RE-WIRING and new services. EV 5-0661.

ELECTRICAL REPAIRS

ELECTRIC MOTORS REPAIRED and rewinds, low rates. 357 Gorge Road West. EV 2-7741.

FLOORING AND FLOOR SANDING

ALL TYPES OF FLOORS EXpertly cleaned, waxed and polished by machines. Homes our specialty. Gregg's, established 1920. EV 4-5023.

M & M FLOOR CO. LTD. FLOOR laying, sanding, finishing. Free estimates. EV 6-3078. GR 9-2053.

FURRIERS

FUR REPAIR SERVICE
Remodel, repairs. Call, delivery. Paul, 205 Beach Drive. EV 2-3380.

36 BUSINESS SERVICES

GUTTER CLEANING

GUTTERS DOWNPIPES
Cleaned. Repaired and Renewed
EV 3-3915
MODEL SHEET METAL
2010 DOUGLAS STREET

HAIRDRESSERS

TYRRELL'S BEAUTY SALON
Hair Styling Specialists
609 Courtney Street EV 3-6831

DUTCH BEAUTY SALON
"Vapo" Steam Permanent
EV 5-8414 1009 Blanshard Street

HALF PRICE PERMS. NEW RAY Beauty, 820 Pandora. EV 4-3644.

MARGO BEAUTY STUDIO
GR 7-3732 Shelbourne Plaza

SPECIAL ON PERMS
FINNERTY'S — EV 4-3625

DOMINION HAIRDRESSING Salon, Dominion Hotel. EV 4-4136.

JEWELLERS

BIRKS JEWELLERS
Complete guaranteed watch repair service, 706 Yates. EV 2-4241.

LANDSCAPING

Barker Landscaping
FREE ESTIMATES EV 2-8323

LANDSCAPING, LAWNS, ROCK work, etc. Mulholm, EV 2-0237.

LAPIDARY

ROCKHOUND SHOP — LAPIDARY machinery, slabbing, polishing, jewellery, findings. 1385 Hillside. Ph. EV 6-2032.

LAWN MOWER AND SAW SERVICE

ENJOY
A REED SHARP TOOL
COOK and VIEW EV 3-8324

LOU'S LAWN MOWER SERVICE
Keys cut—General Sharpening
EV 5-2714 Jacobsen 642 Cormorant

PAINTERS and DECORATORS

Island Decorators
PAINTERS PAPERHANGERS
SPRAY PAINTING
CONVENIENT TIME PAYMENTS
Phones:
Day EV 3-9059 NIGHT EV 2-1479

MAY I BE OF SERVICE TO YOU? Order now at special rates. Paperhanging, painting, repairs, etc. Guaranteed, clean, fast, efficient. Tommy Harker, EV 3-8773.

WEBB & SON
EV 4-6827. Paperhanging, painting. Quick, clean, reliable. First-class workmanship. Thirty years' experience Victoria. Terms if desired.

INTERIOR DECORATION. YOU supply the paint—I do the work. Reasonable rate. Victoria Press, Box 454.

GREGG'S PAINT WASHING DEPT. Kitchen, bathrooms, etc. 39 years' experience. EV 4-5023. Estimates.

C. T. LONGMAN DECORATORS. Painting, spraying, paperhanging. Free estimates. Phone EV 6-2813.

PAINTING AND DECORATING. Reasonable rates, satisfaction guaranteed. Terms. EV 2-7838.

$10 UP — ROOMS PAPERED OR painted. Stucco painting. D. Smythe. EV 2-3837.

INTERIOR, EXTERIOR PAINTING. Free estimates. EV 3-0904 after 6.

G. DAVIDSON PAINTING. QUICK service. $10 a room up. EV 3-8775.

PARKING LOTS

PARKING—CITY CENTRE
Dominion Motors. EV 5-5012

PHOTO ENGRAVING

PHOTO ENGRAVING
Half Tone, Line and Color Engraving. Commercial Art.
ISLAND ENGRAVERS
649 Pembroke, Just Below Douglas
Ph

61 BUILDING SUPPLIES

Western
RED
CEDAR
Bevel
SIDING

"Keystone" clear kiln-dried siding is the finest available — a quality material for all applications where perfection is required.

THE LUMBER

Western red cedar lumber is noted for its exceptional durability, light weight and beautiful color, ranging from almost pure white of the narrow sapwood to reddish brown heartwood. It is very easily worked, is free from pitch, takes and holds stains, paints and enamels excellently, and is superior for gluing. Because of these qualities, Western red cedar is especially adaptable for use as bevel siding for quality homes.

DURABILITY

Western red cedar is one of the most durable species known. Its heartwood is highly resistant to decay, and can be counted on for long and worthy service where conditions favoring decay prevail.

WEATHERING CHARACTERISTICS

Left exposed without paint or other protective finishes, Western red cedar weathers to an intriguing grey color having little or no sheen. It is one of the most stable species of lumber, having very little tendency to cup and pull loose from fastenings when exposed to the weather.

INSULATING QUALITIES

Western red cedar has the highest insulating value of all commonly-used soft woods— another point in its favor as siding, and of particular importance when used as roof decking.

5 GRADES TO CHOOSE FROM

Complete Stocks of All Widths and Grades. When You Buy Specify "Keystone" Western Red Cedar Bevel Siding.

BRITISH COLUMBIA FOREST PRODUCTS LIMITED

Fir, Hemlock and Cedar Lumber
Products
Plywood
Cedar Shakes
PRES-TO-LOGS

VICTORIA SAWMILL DIVISION
Phone EV 5-3331
371 GORGE ROAD E.

CUBBON LUMBER
BUILDING SUPPLIES
(Formerly Drysdale's)
1720 COOK ST. EV 4-4411

LAST MINUTE gifts for the homeowner, carpenter and hobbyist.
¼" Electric Drill $14.99
Electric Hand Sander $20.99
6½" Power Saw $29.99
Stanley Portable Router $59.50
Sturdy English Bench Vise $6.95
Quality Mibro Planes $6.55
Hammers, ... from 99c to $7.25
Saws, ... from 99c to $12.60

AFTER WORK, drive right into our yard and pick up handy take-home bundled lumber. No waiting.

	Lengths 6-ft.	8-ft.
1x2 Dressed (12 pcs.)	$.72	$ .96
1x3 Dressed (6 pcs.)	.43	.72
1x4 Dressed (6 pcs.)	.60	.96
1x4 (6 pcs. T and G)	.60	.96
1x6 Dressed (4 pcs.)	.60	.80
1x6 (4 pcs. T and G)	.60	.80
1x8 Dressed (4 pcs.)	.80	1.30
2x2 Dressed (6 pcs.)	.60	.96
2x3 Dressed Fir	.15	.40
2x4 Dressed Fir	.20	.54
2x6 Dressed Fir	.30	.72
2x8 Dressed Fir	.40	.95
2x10 Dressed Fir	.50	1.17
2x12 Dressed Fir	.60	1.68

AS USUAL we will be open all day Saturday, December 24th.

OAK FLOORING now in stock. Be sure to see ours first.

BUILDERS, CONTRACTORS, VLA, NHA orders welcomed. Prompt delivery to your job site. 1,000-ft Lots
1x8 Mill Run Cedar S/L $54.00
1x8 No. 3 Fir S/L 49.00
1x8 Mill Run Fir S/L 50.00
1x8 No. 4 Shiplap 25.00
2x4 No. 3 Fir S4S 45.00
2x4 Economy Fir S4S 23.00
2x6, 2x8, 2x10 3 and Btr Fir Joists 48.00

OPEN 8 A.M. to 5.30 P.M.
SIX DAYS A WEEK
EV 4-4411 EV 5-3821

Driveway Muddy?
Cinders for better drainage. Immediate delivery at reasonable prices.

"Albitol"
A cement additive to insure a permanent bond between new and old concrete surfaces.

Furnace Liners
We have a good selection of furnace materials including liners, fire clay and devil's putty.

Remodelling Attic or Basement?
Insulation, wallboard and ceiling tile.

Quick-Mix Concrete and Topping Mortar in any quantity, and Bricks in any style.

Open Saturday 'till 1 p.m.
Customer parking lot.
Come in and browse.

ISLAND BUILDING SUPPLY COMPANY
575 GORGE ROAD EAST
Phone EV 2-3178
Opp. B.C. Electric Bus Depot

FENCING FOR LESS!
50' COMPLETE $13.50
• 12x20 CARPORT COMPLETE $77
• 12x20 GARAGE $135 plus ROOF
• COMBINATION STORM DOORS $14.50

Saanich Lumber Yards
3041 DOUGLAS. EV 5-2488

61 BUILDING SUPPLIES

MOORE-WHITTINGTON LUMBER Company Ltd.

"The Home of Building Ideas"

GIFT SUGGESTIONS

For the one who just can't think of a suitable gift for Dad, Mother or Junior, drop into M-W, THE HOME OF BUILDING IDEAS, to see our table of gift suggestions.

SABRE SAW (ELECTRIC)	$21.99
HARDWOOD CHOPPING BLOCK	10.60
4 BAR TOWEL RACK	6.10
¼" ELECTRIC DRILL	14.99
STANLEY SABRE SAW	56.00
K.V. TIE RACK NO. 572	3.20
K.V. TIE RACK NO. 772	1.75
K.V. TROUSER HANGERS	.90
DOUBLE ROW SPICE RACK	2.15
STANLEY SURFORM PLANE	4.25
CHALK BOARD KIT 4'-0x2'-0	4.99
STANLEY STEELMASTER CAMP AXE AND CARRYING POUCH	10.38

Last Call
For Christmas
Cut-Out Patterns
50c to $1.50

PLYWOOD SPECIALS!

¼x34½x82½ D S2S FIR PLYWOOD	1.50
3-16x48x84 MAHOG. V GROOVE CC/CC	3.50
3-16x48x96 MAHOGANY V. GROOVE BB/CC	3.75
¼x48x84 MAHOGANY V. GROOVE BB/CC	3.78
¼x48x96 MAHOGANY V. GROOVE BB/CC	4.35
¾x48x96 MAHOGANY PLY. R.C. BB/CC	11.50
⅜x48x96 MAHOGANY PLY RIBBON BB/CC	14.40

PING PONG TABLES

¾" TOP 5-0x9-0 G1S	$13.00
¾" TOP 5-0x9-0 G1S	14.50
¾" TOP (2 PCES) 54x60 G1S	12.25
¾" KNOCKDOWN PLYWOOD BASE	8.95

WINTERIZE YOUR HOME

This mild weather will not last forever, so do it now.

FOAMFLEX DOOR SETS	$1.49
SMITH DOOR SWEEPS	.89
SMITH DOOR BOTTOM	2.65
TESAMOL FOAMSTRIP	.80
SMITH ANGLE SEAL	2.25
R.C.R. GARAGE WEATHER-STRIP, PER FT.	.15
ALUMINUM THRESHOLD, 3½"	3.95
ALUMINUM THRESHOLD, 4½"	4.85
HONEY OAK THRESHOLD, 3-0	2.95
ZONLITE INSULATION, PER BAG	1.55
WESTROCK HAND POURING WOOL, PER BAG	2.00
2" WESTROCK BATTS, 15x48 80' CTN.	5.64
2" WESTROCK BATTS, 23x48 92' CTN.	6.49
½" FIBERGLASS, PER FT.	.08
1" FIBERGLASS PER FT.	.12
SISALGLAZE, 5M PER FT.	.09
SISALGLAZE, 10M PER FT.	.18
ESKAYLITE CLEAR PLASTIC, PER FT.	.08

RENT TOOLS FROM M-W

Remember Our Home Design Dept.

MONDAY TO FRIDAY
8 A.M. TO 5 P.M.
SATURDAY 8 A.M. TO 12 NOON

LOTS OF FREE PARKING

Off Bay Just West of Government St.

2614 Bridge St.
EV 3-7106

BARGAINS in PLYWOOD

BUY 10 SHEETS AND GET 1 SHEET FREE

No. 2 PLYWOOD SPECIALTIES
4'x8' Weldtex $4.19
4'x8' Etchwood $3.79
4'x8' FRONTIER PLY $4.83
4'x8' Shadowwood $3.29
4'x8' Fiesta $4.85

ECONOMY GRADE LUMBER
1,000 bd. ft. or over
2"x4"x8' S4S $19.50
2"x4" Random length $19.50
1"x6" Random length $19.50
1"x8" DS, Random length $19.50

FREE DELIVERY, 2 cl. or over
4'x8'x⅛ Hardboard $1.39
4'x8' Gyproc Sheets $2.27
Ceiling Tile — 12"x12", 12"x24", 16"x16", or 16"x32"; White or Ivory finish, 64 sq. ft. $8.99
Cedar Fence Posts, each 40c
Zonolite Insulation, bag $1.49
Wool Batts, 2" 70 ft. $4.64
Roll Floor Coverings, Reg. $1.29, while they last only 85c sq. yd.
9"x9" Floor Tile, from 8c
30-gal. Hot Water Tanks $24.95
½" Copper Pipe, per ft. 25c
2"x6" Door Jamb, PG, per set $2.95

PG Moldings, ½ Price
1"x10" KD Shelving, lin. ft. 12c
1"x12" KD Shelving, lin. ft. 15c

LANGFORD BUILDING SUPPLY
Open daily 8 to 6 except Sunday
GR 8-1724
940 Goldstream Ave.

THERE IS A NEW DOCTOR IN TOWN!
His Name is JACK LORD
He is Called The "HOUSE DOCTOR"

A STAFF OF EXPERIENCED MEN IN ALL PHASES OF THE BUILDING INDUSTRY .... OFFER YOU A UNIQUE SERVICE * * * THE DOCTOR MAKES FREE CALLS, WELCOMES FREE CONSULTATION. HE HAS HAD YEARS OF PRACTICAL EXPERIENCE. HE AND HIS STAFF WILL WELCOME THE OPPORTUNITY TO HELP YOU! * * *

Think of the house doctor. Call him for any problem in connection with your home.

If It's a House Problem
Call The
HOUSE DOCTOR
EV 2-3171

BUILDERS SASH & DOOR Limited
350 Garballi Rd.

BUTLER BROS.
Keating X Road

READY-MIXED CONCRETE
DELIVERED 6 DAYS A WEEK
GR 4-1121

INTERLOCKING METAL weather strips. B. T. Leigh, 736 Newport. EV 3-9685.

SAND AND GRAVEL, ROAD gravel and clay fill. O.K. Trucking Co., 760 Topaz. EV 5-1812.

KERRY DRAKE

Television for Thursday

Programs subject to last-minute changes by stations concerned.

Time	CBUT Channel 2	KOMO-TV Channel 4	KING-TV Channel 5	CHEK-TV Channel 6	KIRO-TV Channel 7	CHAN-TV Channel 8	KTNT-TV Channel 11	KVOS-TV Channel 12	Time
8.00		Yankee Panky	Telescope		J. P. Patches		Romper Room	KVOS Classroom	8.00
8.30		Tupper	Telescope		Don Riffy		Romper Room	Frisky Frolics	8.30
9.00		Movie	Dough Re Mi		December Bride		December Bride	December Bride	9.00
9.30		Movie	Play Your Hunch	Romper Room	Video Village		Video Village	Video Village	9.30
10.00		Movie	Price Is Right	Romper Room	I Love Lucy		I Love Lucy	I Love Lucy	10.00
10.30		Way of Life	Concentration	Morning Theatre	Clear Horizon		Clear Horizon	All Star Theatre	10.30
11.00		Morning Court	Truth or Conse.	Morning Theatre	Love of Life		Love of Life	Love of Life	11.00
11.30		Love That Bob	It Could Be You	Morning Theatre	Two Serials		Two Serials	Search Tomorrow	11.30
12.00		The Texan	Jan Murray Show	Willi Taylor	Amos and Andy		Scott and Eddie	Woman's World	12.00
12.30	Bazaar	Beat the Clock	Loretta Young	Willi Taylor	As World Turns		As World Turns	As World Turns	12.30
1.00	Bazaar	About Faces	Wanda Wunda	Stage Six	Full Circle		Full Circle	Charlie Chan	1.00
1.30	Bazaar	Gateway	From These Roots	Stage Six	House Party		House Party	House Party	1.30
2.00	Chez Hein; School	Day In Court	Room for Daddy	Stage Six	Millionaire		Millionaire	Janet Dean	2.00
2.30	Cuisine 30	Road to Reality	Here's Hollywood	Cuisine 30	Verdict Is Yours		Verdict Is Yours	Verdict Is Yours	2.30
3.00	Music	Queen For A Day	King's Queen	Music in Miniature	Two Serials		Two Serials	Burns and Allen	3.00
3.30	Verdict Is Yours	Who Do You Trust	Sound Stage	Circus	Edge of Night		Edge of Night	Edge of Night	3.30
4.00	Story Seat; News	American Band-stand	Sound Stage	Circus	Divorce Hearing		Carousel (4.45)	26 Men	4.00
4.30	Just Mary	Capt. Puget	Clubhouse	Junior Roundup	Mr. Adams & Eve		Carousel	Fun-O-Rama	4.30
5.00	Mary; Jr. Roundup	Rocky and Friends	Burns & Allen	Junior Roundup	J. P. Patches		News; This is Alice	Fun-O-Rama	5.00
5.30	Roy Rogers			Roy Rogers	Kit Carson			Fun-O-Rama	5.30
6.00	News; Scan	News	Huck Hound	News	News		Alice; Brave Eagle	Fun-o-Rama; News	6.00
6.30	6.15 M'tovani, Nws	High Road	News	Academy Theatre	Whirlybirds		Eagle; Chan-Rama	People's Choice	6.30
7.00	B.C. Telphn Choir	Bold Journey	Best of the Post	Academy Theatre	Tombstone		Nws; W'ther, Spts.	Marry Millionaire	7.00
7.30	Director's Choice	Guestward Ho	Outlaws	Academy Theatre	The Witness		Huckleberry Hound	Witness	7.30
8.00	Borrowed Life	Donna Reed Show	Outlaws	A Borrowed Life	The Witness		Jim Backus	Angel	8.00
8.30	Klondike	Real McCoys	Bat Masterson	Klondike	Zane Grey		Backus; Undr Wtr	Zane Grey Theatre	8.30
9.00	Fancy Free	My Three Sons	Bachelor Father	Fancy Free	Angel		Wtr; Tides; Trials	Witness	9.00
9.30	Ernie Ford	The Untouchables	Tennessee Ernie	Tennessee Ernie	Ann Sothern		Trials; Trackdown	Witness	9.30
10.00	Intimate Opera	The Untouchables	Groucho	Silent Service	Person to Person		Trackdown; Spts	Person to Person	10.00
10.30	Opera	Take a Good Look	Pro F'ball Hilights	Richard Diamond	June Allyson		Johnny Midnight	June Allyson	10.30
11.00	News	Deadline	World Today	News	News		Movie	News; Movie	11.00
11.30	Movie	Movie	Jack Paar	Movie	Movie		Movie	Movie	11.30
12.00	Movie	Movie	Jack Paar	Movie	Movie		Movie	Movie	12.00
12.30	Movie	Movie	Jack Paar	Movie	Movie		Movie	News	12.30

61 BUILDING SUPPLIES

STEWART & HUDSON

Everything for the Builder

CHRISTMAS GIFT IDEAS

Quality Hand Saws	$ 3.95
Bench Vise	$ 5.40
Yankie Drill, heavy	$ 6.75
Evans Tape Gift Set— Contains 6 ft. and 50 ft.	$ 6.98
Estwing Steel Hammer	$ 7.29
Plumb Fiberglas Hammer	$ 7.65
Set 6 Chisels	$ 8.95
All materials for Mahogany Coffee Table, 24x48	$ 8.60
Meter Boxes	$ 5.10
Aluminum Levels	$ 5.95
Electric Solder Guns	$ 8.55
Skil Snap Lock Tools— ¼" Drill	$19.95
Orbital Sander	$19.95
Sabre Saw	$19.95
Grinder	$19.95
Cut-off Saw	$19.95
6½" Skill Saw	$47.95
Electric Bench Grinder	$29.50
Porter Cable Router Set	$69.96
Beaver Heavy Duty 9" Table Saw	$134.50
DeWalt Radial Saw	$269.00
Outdoor decorations, all cut from ¾" plywood, ready-to-use Santa Claus, reindeer, sleighs, each	$ 9.50
1 set only, outdoor cut outs—Nativity scene on plywood, 15 individual pieces, varnished ready to use, complete	$29.95
Popular Science 12-Volume Do-It-Yourself Encyclopedia, only	$12.95
Ping Pong Table Tops— ¾" thick, 5-ply, No. 1 Grade, 5x9	$10.95
¾" thick, 7-ply, No. 1 Grade, 5x9	$15.95
Demountable Table Base	$ 8.95
Picture Frame Mouldings, yellow cedar, several styles, from per ft.	12c

REMEMBER

Because of the long holiday weekend over Christmas and Boxing Day we will be

OPEN ALL DAY SATURDAY

to take care of all deliveries and your last-minute pickups on all items of plywoods, lumber, etc.

FREE 1961 CALENDARS

Write, call or phone for FREE copy of your 1961 12-page Home Builders Calendar, packed full of how-to-do-it items for home and garden plus large pad for making appointments.

NEW WINTER CATALOGUES

Now available, shows many easy-to-do-it winter projects, rumpus room ideas, finishing basements, how to build a boat at home. Write, call or phone for FREE copy.

STEWART & HUDSON Ltd.
405 Gorge Road East
EV 2-2171 EV 2-2612

Monday Through Saturday
8 a.m. to 5.30 p.m.

SHAWNIGAN LUMBER YARDS LTD.
2000 Government St., Victoria
"Quality at the Right Price"

STILL TIME

To pick up a Shawnigan Kayak Kit for the kids before Christmas. Easy to follow instructions make this an interesting little project. 8 ft. kits include nails, glue and paddle. All nicely packaged in neat cardboard container. Per kit $14.43

ALSO

PING PONG TABLES

Regulation size 5 ft. x 9 ft.
¾" Thick 7-ply fir unpainted seconds, 2-piece tops $10.50
¾" Thick 7-ply fir unpainted "A" grade two-piece tops $15.95
½" Thick 5-ply fir unpainted "A" grade 2-piece tops $11.50
2 Trestles 8' in length (our own factory made), per pair $7.77

TABLE LEGS

New, modern — turned from selected hard maple in plain ebony, walnut and mahogany. Complete with self-levelling plastic glides, satin brass ferrules and combination attaching brackets. Lengths 4" to 29". Priced from, per set ..... $2.85 to $6.75

PICTURE FRAME MOULDING

Many nice patterns and sizes to choose from. On display so that you can pick the size and type desired. Priced from 10c to 36c per lin. ft.

Open Saturday Mornings

SHAWNIGAN LUMBER YARDS LIMITED
2000 Government Street EV 2-7261
"At the Sign of the Revolving Clock"

SPECIAL!
• •
ASPHALT SHINGLES

10 Squares or more 165 lb.	$ 9.75 per square
210 lb.	$10.75 per square
Under 10 Square 165 lb.	$10.75 per square
210 lb.	$11.75 per square

VICTORIA ROOFING & INSULATION CO. LTD.
917 Fort EV 2-2331

TV TALK

Channel 6, using its new mobile equipment, will broadcast the midnight Eucharist from Christ Church Cathedral at 11.30 p.m., Dec. 24.

Archbishop Harold Sexton will officiate and Dean Brian Whitlow will give the sermon. Richard Proudman will be organist and choirmaster.

Spoken commentary, to enable viewers to follow the service, will be by Rev. Richard Stephenson.

"Marty! The cue card! It's upside-down!"

Thursday's Highlights

Westerns—11.05 p.m. on channel 8.

7.00 p.m. — Bold Journey presents films of John Goddard's journey along the Congo River—4.

10.00—"Cox and Box," an operetta, with music by Sir Arthur Sullivan, stars Ted Greenhalgh and Don Brown—2.

Thursday's Movies

9.00 a.m.—Carry on Admiral (1957 English comedy), Peggy Cummins—4.

10.30—The Lady from Shanghai (1948 mystery), Orson Welles—6.

12.30 p.m.—The Sea Wolf (1941 sea drama), John Garfield—2.

*1.00—Bachelor Mother (1939 comedy), Ginger Rogers, David Niven—6.

*3.30—Night Must Fall (1937 mystery, part 2), Robert Montgomery, Rosalind Russell—5.

*6.30—You'll Never Get Rich (1941 musical comedy), Fred Astaire, Rita Hayworth—6.

8.00—Fugitives for a Night (1938 mystery), Eleanor Lynn—13.

11.00—The Very Thought of You (1944 drama), Dennis Morgan—11.

11.15—Double Dynamite (1951 comedy), Jane Russell—12.

*11.20—A Kid for Two Farthings (1955 English fantasy), Diana Dors, Celia Johnson, Jonathan Ashmore—7.

11.25—Northern Patrol (1953 adventure), Kirby Grant—6.

*11.30—The Sun Shines Bright (1953 drama), John Russell, Charles Winninger, Arleen Whelan—4.

11.35—Raising a Riot (1955 English comedy), Kenneth More—2.

*Recommended.

61 BUILDING SUPPLIES

R. A. GREEN LUMBER CO., LTD.
BUILDERS' SUPPLIES
2891 DOUGLAS ST. EV 5-9774-5

TOP BUYS IN BUILDING SUPPLIES

MERRY CHRISTMAS AND BRIGHT NEW YEAR FOR ALL

SHOP WHERE YOUR $ $ $ GO FARTHER

Open Saturday 9 a.m. to 1 p.m.
Lots of Parking Space

ROCK BAY LUMBER CO. LTD.
EV 3-3821 327 Catherine St.

---

and fill. Prompt delivery. GR 8-2266. NAVYJACK SAND ROAD GRAVEL.

62 FURNITURE

Better Quality Hostess Chairs	$14.50
Wicker Magazine Stands	$2.50
Wicker Child Chairs	$3.95
3-piece Child Chrome Table and 2 Chairs	$25.00 for $19.75
Child's Chrome Rocker	$8.25
Children's Musical Rockers $10.50 for	$8.50
Card Tables $7.25 for	$5.90
Corner Wall Brackets	$8.95
Wall Brackets	$9.95
Hassocks	$3.75

HOME FURNITURE
825 Fort EV 2-5178

HOLLAND BROS. & CO.
NEW AND USED FURNITURE
824 FORT ST. PHONE EV 3-0913

SPECIALS

Roll-a-way bed with spring-filled mattress	$18.50
Solid walnut bookshelves	$37.50
Electric heaters, in good working order, from	$7.50
Small walnut gate-leg table	$79.50
Walnut record cabinet	$18.50

WE BUY, SELL AND TRADE good used furniture. Give us a call. Island Trading, 1413 Government Street. EV 4-5354.

62 FURNITURE

NEW AND USED FURNITURE!

Chrome Kitchen Chair, new yellow cover, 3 only, each	$ 5.95
Vilas Mr. and Mrs. Dresser 52x19", Mirror 26x37", as new	99.50
2-Piece Davenp Suite, green	34.50
Hollywood beds 3'3", 4' and 4'6", New ..... $39.95 and	49.90
Mats 46x68" Belgium Jute, new, to clear	19.50
3-Piece Rose Tapestry Chesterfield suite	49.50
Maple Milk Stools, new each	1.29
Walnut finish open shelf bookcases ..... $15.50 and	19.50
Unfinished white Pine Mr. and Mrs. Chest	29.95
Single Bed Ribbon spring on legs, good spring mattress	32.50
Walnut Panel Beds 4'6", head, rails and foot	9.50
Vilas Dining Arm Chair, ladder back, as new, 2 only each	15.50
3 Bath Sets, new, reduced to ..... $2.95 and	4.95
Bissell Upholstery shampoo kits, good for chesterfields	2.98
5 Walnut high back Dining Chairs, each	3.50
Walnut Bedroom Suite with spring and mattress ..... $79.50 and	89.50
Walnut Twin bedroom suite with new box springs and mattresses	129.50
3-Drawer Walnut Arborite top Desk	39.50
Upholstered Chair, small arms	12.95
Curved 3-Piece Sectional Suite rose, beige, airfoam, Nylon Freize. Reg. $469	339.00
Limed Oak Step Table and Lamp Table, each	16.50
Walnut Arborite top bookcase beds 4'6", new	39.50
Coaswell Rockers, green or brown Nylon Freize, new, 3 only. Each	39.98
Torchiere Trilamp	$10.50
Mahogany Coffee Table, pedestal legs, new. Reg. $69.50	44.00
Chrome Kitchen Step Stools, new	14.50

Open this week till 9 p.m. except Saturday
EASY TERMS—FREE DELIVERY
FREE PARKING

STANDARD FURNITURE BARGAIN BASEMENT
Scollard Bldg., View St., EV 2-5111

MAHOGANY DUNCAN PHYFE, 9-piece dining suite, Ditto drum table and coffee table. Perfect condition. 3-piece Wingback chairs, 1 sette, Child's cream bedroom furniture, 21" TV, radio phono combination. Carpets, rugs. Washing machine, etc. See at Ardmore Dr., Sidney. GR 5-3012 or GR 5-1156.

CLEANING

3-piece chesterfield cleaned, demothed in your own home, from $15. All work guaranteed. We also clean carpets. Call Ambassador Home Service. EV 2-5532.

HAGEL'S CHESTERFIELD UPHOLstery. 1917 Quadra. EV 4-3042.

CUSTOM CRAFT UPHOLSTERY
J. DOBIE — GR 9-3503

62 FURNITURE

HIGH-BACK ROCKER
CHRISTMAS SPECIAL
$37.88
HUMBER'S

CONTENTS OF HOMES BOUGHT FOR CASH, OR ADVANCE MADE.
MAYNARD'S Auctioneers
Quick Cash Settlement
731-3 Johnson Street
EV 4-5921 EV 4-1621

KILSHAW'S
AUCTIONEERS
Cash for Furnishings
1115 Fort EV 4-6441

LUNDS AUCTIONEERS
ADVANCE CASH ON CONSIGNMENTS
926 FORT EV 6-3308

BRITISH UPHOLSTERY SHOP, 1403 Broad St. Drapes and slip covers. Will call in person with patterns and give estimates. No obligation. EV 5-2222.

PANDORA FURNITURE
Always a choice selection of furniture, appliances and effects. Two showrooms at 1050 Pandora (near Cook). EV 3-6319.

63 MUSICAL INSTRUMENTS

MUSICAL SPECIALS FOR XMAS

Bongo Drums	$4.95 up
Pearl Drum Outfits	$99
Ukuleles	$5.95
Music Stands	$3.65
Metronomes	$8.95
Record Players, 4-speed	$29.95

Also all musical instruments; Pianos, Organs, Saxophones, Trumpets, Clarinets, etc.
PRIVATE LESSONS
COMPLETE REPAIR SERVICE

HALL & FAIRFIELD MUSIC CENTRE
Open Wednesday Afternoons and Friday evenings
728 FORT ST. PHONE EV 5-8342

PHONE EV 3-4421 FOR ALL YOUR MUSICAL NEEDS!
Records—Stereo-Hi Fi
Pop Hits—Instruments
—Record Players—
Music—Accessories—
Teaching Studios—
Repairs to All Instruments
"ENJOY THE CONFIDENCE OF DEALING WITH SPECIALISTS"
PAN MUSIC CO
745 PANDORA EV 3-4421

GIFT SUGGESTIONS

Metronomes	$10.50
Music Stands	$4.00
Recorders, from	$3.95
Flutophones	$1.00
Bongos, from	$4.95
Harmonicas, from	$1.00
Music Cases	$4.95

A gift of music is always appreciated. Call in and browse amongst the largest stock on the island.

Western Music Co. Ltd.
820 Fort St. EV 2-1311

REPOSSESSIONS
The most famous of all portable electric chord organs the Magnus. No Lessons Needed
Lovely furniture, fully guaranteed, reg. $259 with table. Some half paid for, limited quantity. Phone EV 6-5011, eves. GR 7-1690. Continental Home Supply.

TRADES ON ORGANS
1 Titano 120-bass piano-accordion and case, used 2 months, a steal at $75. 1 Hohner 143-bass piano-accordion and case, $60. 1 12-bass piano-accordion, $25. 1 Portable piano-organ, half price, $90. Large-size Spanish guitar, $25. GR 7-1650.

HEINTZMAN AND NORDHEIMER pianos, new and used, for sale or rent. Showroom at 2020 Douglas, day or any evening. Transportation provided. Exclusive agents, Fletcher Bros. Ltd. (Walter Fletcher). Phone EV 3-0248.

UPRIGHT GOURLEY PIANO, burled walnut finish, good condition, excellent tone, $250 cash. GR 7-1327.

TINY MENDELSSOHN PIANO AND bench, walnut case, only 3 ft. high and 4 ft. wide. Rent to purchase. EV 3-0248.

LEARN TO PLAY PIANO-ACCORdion quickly and easily. Bernie Porter. Phone before 12 noon. EV 2-9542.

LOWREY ELECTRIC ORGAN, model Heritage. Purchased for $1,800. Will sacrifice, $1,100. Ph. EV 3-0248.

INVALID LADY (MUSICIAN) would store piano in good home or purchase for reasonable price, good tone, not large. GR 7-1456.

SPINET PIANO, ALMOST NEW, beautiful tone. Will sacrifice for $495. EV 5-8640, Apt. 205, 2129 Florence.

OLDS AMBASSADOR ALTO SAXOphone, almost new, $170. Phone EV 3-1704.

MORRIS PIANO, GOOD CONDITION, $95. EV 4-6289.

SMALL MASON & RISCH PIANO, nice tone, beautiful finish. EV 2-4887.

63 MUSICAL INSTRUMENTS

NEW AND USED PIANOS AND organs. Easy terms and trade. Hall & Fairfield Music Centre, 728 Fort. EV 5-8342.

SMALL GERHARD HEINTZMAN piano and bench, refinished like new, for rent $10 per month. Rent applies if purchased. EV 3-0248.

USED SPINET PIANO AND BENCH in beautiful walnut case, only 3 ft. high. Total price $495. Rent to purchase $10 a month. EV 3-0248.

TINY PIANO, ONLY 3 FT. HIGH, in light maple finish, beautiful tone. EV 3-0248.

LOWREY ELECTRIC ORGAN, regularly $2,250, on sale at $1,845. EV 3-0248.

TENOR SAXOPHONE AND CASE, $110; mandolin, $12. EV 3-4701.

64 TV, RADIO, SALES AND SERVICE

A GOOD Used TV Set Is FAR BETTER And Costs FAR LESS Then a New Cheap One.

See Our Selection Of Good Used Sets Today
PRICED FROM $78
ALL WITH WARRANTY & 30-DAY EXCHANGE PRIVILEGE

MAIS ELECTRIC
1821 Cook St. EV 5-2436

RENT OR BUY
17" AND 21" USED TVs
$69 TO $99
RENTAL APPLIES ON PURCHASE
KING TV & RADIO
1672 Douglas Street EV 4-9913

BUTLER BROTHERS TV Service
3296 DOUGLAS
Qualified technicians. All work guaranteed. Bring your tubes to our shop for FREE testing on the very latest equipment. EV 3-1511.

WHY RENT?
Buy a Used TV
Terms — Easy
Mc & Mc
Guaranteed TV Repairs

HARLEY R. TAYLOR
TELEVISION SPECIALIST
GR 7-2400

WHY HAVE SNOW IN ATTIC OR ON YOUR TV SET

We can put a new roof on or change over your antenna using newer and better types for protection and reception. Guaranteed workmanship. Antenna Repairs — Roof Repairs
BROCK ROBERTSON
Roofing and Antenna Service
Est. Since 1910 EV 3-9644

BEST RECEPTION REQUIRES A ROTOR. NOW we can install an all-channel antenna and rotor for $109.95.
HAWNSLEY & JONES TV
623 Yates EV 3-8751

GUARANTEED BETTER TV RE-ception. New 10 T.W. Channel Master antenna.
Quadra Appliance Servicentre
3514 Quadra EV 5-6422

Guaranteed Service and Repairs to All Makes of Radio and TV
ATKINSON & PEARCE
EV 2-8521 2632 Quadra Street

LATE 1955 PHILCO 21" IN EXcellent condition, $125 or best offer. Call GR 7-2140 or EV 6-4919.

ANTENNAS AND REPAIRS
VIC WEST RADIO & TV
906 Esquimalt Road EV 2-4413

TV ANTENNAS, MASTS AND ACcessories for do-it-yourselfers. Precision Machine Co., 1819 Douglas.

TV RENTALS, $15 PER MONTH. Delta Electric, 714 Cormorant. Phone EV 4-7416.

HILLSIDE ELECTRIC—USED TVs, radio, all appliances. 1120 Hillside. EV 2-6221; night call, EV 5-2613.

SEABREEZE TWIN SPEAKER 4-speed phonograph. Regular $42, sale price $22.50. EV 3-7137, 6-11 p.m.

24-HR. SERVICE. WORK GUARANteed. Tosh, GR 7-2140.

$4 24-HR. PROMPT EFFICIENT service. Teletron TV. EV 5-2632.

LAWRENCE HILL, TV AND RADIO repairs. EV 2-3287.

66 BICYCLES AND MOTORCYCLES

Everything in Bicycles!

See the new sidewalk cycle complete with stabilizer wheels for only $32.95. For your shopping convenience, we are open Dec. 19 to Dec. 23 till 9 p.m.
ROBINSON'S
1307 Broad St. EV 5-3429

COMPLETE REPAIRS
Bicycles, tricycles and wheel chairs. A deposit will hold a bicycle or tricycle till Christmas.
CARMICHAEL'S BICYCLE SHOP
829 Fort EV 2-9728

BICYCLES OVERFAULED, REpaired and painted. New and reconditioned bicycles, accessories, sporting goods, etc., at
Victoria Sporting Goods, Ltd.
1410 Douglas Phone EV 4-7374

BICYCLE SALE NOW ON: ROYAL cycle, 3 speeds, $34.50; Raleigh 3 speeds, $39.50; 12 bicycles, $12.50. Electronic Bike Shop, 736 Johnson, corner Blanshard. EV 5-9813.

OUR 8TH XMAS BIKE SALE. 50 rebuilt Jr. and 3 speeds, $18.95 up. Terms, trades, 1-yr guarantee. Open 1 a.m. Xmas Eve, 9 to 9 daily. Overseas Cycles, 624 Fisgard St. EV 5-9234.

BOY'S 16" BIKE, PRACTICALLY new. Phone EV 2-7723, evenings.

NEW AND USED BICYCLES; REpairs. Russ Hay, 1320 Government.

MOTORCYCLE SALES
2847 Douglas Street EV 4-7843

GIRL'S 3-SPEED, AS NEW, $29.50. GR 9-3115.

66 BICYCLES AND MOTORCYCLES

GIFTS FOR MOTORCYCLISTS and scooter riders. Gloves, helmets, goggles, saddle bags, shields, etc. Brooklands Motorcycle Sales & Service Ltd., 937 Fort. EV 3-5926.

GIRL'S RALEIGH BICYCLE, 26". Fully equipped. Excellent

82 MISCELLANEOUS FOR SALE

"PURITRON"
Lets You Breathe Pure, Fresher Air in Minutes
Helps Rid Air of

* ODORS (cooking, etc.)
* SMOKE
* IDEAL FOR SICK ROOM
* COMPLETELY PORTABLE. CAN BE USED IN ANY ROOM IN THE HOUSE. PLUG IN ANYWHERE.

McGILL & ORME
SURGICAL SUPPLIES
1012 BROAD
EV 4-8433

WOODWARD'S
USED APPLIANCE AND FURNITURE SHOWROOMS

MID-WEEK SPECIAL
BEACON DE LUXE FAMILY PORTABLE SEWING MACHINE. HAS REVERSE AND FORWARD. SLIGHT MARK FORCES US TO REDUCE THE PRICE TO JUST
$44.88

779 Pandora EV 2-8932
CLOSED WEDNESDAY

HARKNETT APPLIANCES
FOR THE BEST IN APPLIANCES BY

* WESTINGHOUSE
* McCLARY — EASY
* ADMIRAL

WE WELCOME YOUR TRADE-IN
2333 GOVERNMENT ST.
EV 4-4169

SENSATIONAL SAVINGS ON children's tents; 6x8 play tents priced from $5; boy scout pup tents from $7; other sizes on sale also. Victoria Tent and Awning Co., 631 Balmoral. EV 2-8215.

CHERRY MAHOGANY BEDROOM suite, $175; 24" Motorola console TV, $175; Kelvinator automatic washer, $195; Kelvinator fridge, $150; Viking custom fridge, $175; upholstered rocker, $25. EV 4-8456.

FREEZER PACKS. CANADA choice beef. 25-lb. front pack $11.50. 25-lb. side pack $13.75; 25-lb hind pack $16.50. Save on all freezer supplies. Avonlea Meat Market, 1429 Douglas St. EV 4-8515. Free delivery.

CHRISTMAS TOYS AND SPORTING GIFTS
"Easy Parking"
GAR TAYLOR SPORTS SHOP
917 Fort Street EV 6-4111

ADDING MACHINES, DEMONstrator and repossessed, at large discount. Trade and name your own terms. J. R. Pipes Business Systems, 614 Trounce Alley.

TRADE IN YOUR OLD SHAVER, up to $5 allowance on the new Omega electric shaver. $29.95 with hair-cutting attachments.
SHAVER SHOP, 743 FORT

CASH REGISTERS, SCALES, slicers, adding machines, etc., new and reconditioned. Owen Sims & Richardson, Ltd., 889 Johnson. Ph. EV 3-8353.

SELECT YOUR MODEL TRAIN from the largest selection on the Island. Over 100 locomotive sets from $11.95. SHAVER SHOP, 743 Fort.

MODERN SHOE CO.
Quality Work Boots
Rubber Boots
EV 3-1621
1321 Douglas Street

W. L. ANDERSON
SAFES OPENED — REPAIRS — COMBINATIONS CHANGED, SOLD — BOUGHT — EXCHANGED. 2155 BLANSHARD, EV 6-3022. EV 5-8901.

JAP STONE LANTERNS, BIRD baths, gnomes, urns, frogs, sundials, dogs custom work. Cementcraft Unlimited, 1447 Burnside, corner Helmcken. GR 9-3911.

MUSKRAT FLANK, FULL-LENGTH fur coat, 38-40 new condition, only worn twice, cost $225, will sacrifice for $140. GR 5-1495.

NEW SET OF ENCYCLOPEDIAS for sale with children's books, with Year Book, $150 or nearest offer. EV 5-3790.

BALLOONS — MANUFACTURER'S clearance, novelty and plain. Made in U.K. ½ gross $1 and up. Free pumps. EV 6-4133, eves. EV 5-5605.

LATE MODEL TV, NEW PICTURE tube, 1-year guarantee. Accept cash and trade-in. Also camping gear. GR 8-4431.

SANKYO 8-M.M. MOVIE CAMERA, 10 months old, complete with pistol grip, wide angle lens, filter and case, $90. EV 5-6215.

MACDONALD'S WAREHOUSE new and used furniture and appliances. Open 'till 9 p.m. weekdays. 507 Cormorant, EV 3-8214.

OUT-OF-PRINT FAVORITES Can often be discovered here.
THE HAUNTED BOOKSHOP
845 Fort "World Book" EV 2-1427

BOY'S ICE SKATES SIZE 5, $3, portable teeter-totter, $6.50, boy's 3-piece winter outfit size 3x, $4.50, baby bath, $3.50. GR 9-5682.

SILVERTONE MANTEL RADIO, $12.50; also washing machine. Suite 2 (upstairs), 1147 Hilda Street.

COMPLETE MATCHED SET OF golf clubs and leather bag, $125. No. 6, Craigflower Motel.

PAY LIGHT AND PHONE BILLS
BRUCE'S PHARMACY
Prescriptions, 3220 Douglas. EV 2-0400

PAY LIGHT AND PHONE BILLS
GONZALES PHARMACY
Drugs 1845 Fairfield EV 4-0441

FOR THE BEST TURKEYS AND chickens in town, Stuart's Meat Market, 1402 Douglas. EV 3-9213.

REBUILT VACUUM CLEANERS. Repairs—Service to All Makes. ABC Electric, 809 Fort. EV 4-3113

DINING ROOM SUITE, ROUND table, 6 chairs, buffet, $35. Phone EV 5-9587.

GOOD USED FRIDGES, ALL sizes. G.B. Refrigeration, 405 Bay. Reliable service. EV 6-2744.

LADY SCHICK ELECTRIC SHAVers, reg. $10.95. SHAVER SHOP price, $5.95. 743 Fort.

TURKEYS, HOLLY, PLANTS, flowers, shrubs, every vegetable. Mattick's Farm. GR 9-1636.

SUITS TAILORED, LONDON, England, to measure, $59.50. John McMaster 1012 Fort, EV 4-4712.

PRICE TAGGED TO SELL. USED household effects. The Bargain House, 2506 Douglas, near Bay St.

OSTERIZER BLENDER, NEW, $40; Sunbeam electric razor, new, $8. EV 4-9733.

JUST RIGHT FOR XMAS. .30-30 Savage, model 340 deer rifle, new condition, $40. GR 8-1691.

MUST SELL, HI-FI CONSOLE, 3-speed record player, diamond needle. Good condition. GR 4-1395.

LIONEL ELECTRIC TRAIN, SIX switcher, accessories, 40 ft. of track, $45 or will trade. EV 5-2531.

DAVENPORT, GOOD CONDITION, $20; chrome kitchen suite, $20; washing machine, $15. EV 5-2531.

SUTHERLAND PHARMACY
Prescriptions—Sub Post Office
2601 Douglas EV 4-3122

PAY LIGHT AND PHONE BILLS AT McCAIL-DAVEY DRUG
Prescriptions Filled—Free Delivery

2 HARRIS TWEED SPORTS JACKets; girl's bicycle; rocking horse. GR 7-3429.

YOUNG GRAIN-FED PORK, SIDE or whole, 32c lb.; cut and wrapped 35c lb. Mabberley. GR 8-3093.

CONTAX CAMERA WITH F2 SONnar lens, carrying case and light meter. EV 5-8951.

WRINGER WASHER, EXCELLENT condition, $35. EV 5-7352.

LA BARR'S FOR BRASSIERE AND girdle fittings. 732 Fort. EV 2-3932.

MATCHED GOLF CLUBS AND cart, $30. EV 2-2736.

SNOW SKI OUTFITTERS. RENTals. Peetz Ski Shop, 574 Johnson.

THISTLE BABY BUGGY, LIKE new, $30. EV 5-1284.

MINK CAPE, BRAND NEW. PH. EV 3-3445.

GOLF CLUB SET, $30. EV 5-8859.

82 MISCELLANEOUS FOR SALE

Mc & Mc
PROUDLY ANNOUNCE
A COMPLETE
HOME LAUNDRY
DEMONSTRATION
CENTRE ON THEIR
MAIN FLOOR

See a "Live Laundry" Demonstration and compare washing action and rinsing methods.

SEE THE
DE LUXE AUTOMATIC
FRIGIDAIRE
WASHER
with all the new features

Regular $359.95
Now Reduced to $259.95
with the trade-in of
your old washer

No Money Down
Such Easy Terms

FREE
A box of SURF to every visitor attending the demonstrations.

Mc & Mc
1400 Government Street
EV 4-1111

PAINTING TIPS BY S.W.P. Looking for a gift that will be appreciated? Why not transform that dingy room into a freshly decorated room for the holidays. Super Kem-Tone your room in the morning—move back in after lunch. Beautiful new pastel shades to delight and please everyone. Qts. $2.80, gals. $8.25. SHERWIN-WILLIAMS STORE, 1314 Douglas. EV 4-3013.

* WE SHARPEN *
Knives — Scissors — Ice Skates
Hand and Circular Saws
PRICE'S KEY SHOP
847 Fort EV 4-6221

GIFT SET OF GO-CART Wheels and Tires. Toro Power Mowers. Terms.
THE LAWNMOWER HOSPITAL
Broad and Cormorant EV 3-5552

THIS VARIETY GIFT STORE open evenings, including Christmas Eve. We wish all a Merry Christmas. Domestic Sales, 28 Burnside West. EV 3-3512.

HEAVY 14" BAND SAW WITH CAST frame and wheels, also ½-h.p. motor and grinder. EV 4-8827, after 5.30 p.m.

BEEF BY SIDE OR QUARTER. Hogs, half or whole. Good for locker. Sell reasonably. EV 3-9005.

BLACK SEALSKIN COAT, 38 TO 40, for short person, around $90. GR 5-2537 eves.

TONE CRAFT LATEX PAINT, $5.70 per gal. Farwest Paints Ltd., 2100 Douglas EV 5-9911.

* THE FOOT PRINCE *
613 Yates EV 4-0323

OSBORNE POTTERY STUDIO, FOR gifts. 5757 W. Saanich Rd. GR 9-1398.

WRINGER ROLLS SAME DAY IF necessary. Taylor & Co., 816 Fort.

SCUBA TWIN 80 TANKS AND REGulator, golf clubs. EV 3-4701.

CLUTESI INDIAN CARDS, $1 DOZ. mailed. 556 Raynor. EV 4-8104.

UNDERWOOD PORTABLE, $45; golf clubs and bag, $40. EV 3-4701.

POTTER'S WHEEL FOR SALE. 1971 Oak Bay Ave. EV 5-8113.

ENCYCLOPEDIA OF PHOTOGraphy, 10 volumes. GR 8-1145.

DE WALT SAW, A-1 CONDITION. 3028 Tillicum Road.

CHRISTMAS TREE CLEARANCE, 20c ft. 624 Fisgard. EV 5-5534.

3 OIL PAINTINGS BY LOCAL artist, very reasonable. EV 5-5906.

FREEZER, $100. COKE COOLER, $40. EV 3-6063.

ALL-CHANNEL TV ANTENNA with extras. EV 2-5216.

16" TRICYCLE, $10. GR 7-3866.

83 MISCELLANEOUS WANTED

*** We ***
Salvage Your Waste

STEEL — $16 TON
No. 1 CAST — $20 TON
No. 1 COPPER WIRE—22c LB.
RED BRASS — 18c LB.
RADIATORS — 14c LB.

Open every Saturday till 4.30 p.m.
343 TYEE RD. EV 4-6922
Industrial Iron Co. Ltd.

CONTENTS OF HOMES BOUGHT FOR CASH, OR ADVANCE MADE.
MAYNARD'S
Auctioneers
Quick Cash Settlement
731-3 Johnson St.
EV 4-5921 EV 4-1621

LUNDS AUCTIONEERS
CASH ADVANCES
926 FORT EV 6-3308

WE BUY AND SELL CAMERAS, musical instruments, radios, furniture, major appliances, etc. Give us a call. Island Trading, 1415 Government. EV 4-5554.

FURNITURE, ETC., WANTED — Sell with confidence. Phone Wally Gray, EV 2-1631.

GOOD BOOKS ALWAYS BOUGHT
HAUNTED BOOKSHOP
845 Fort "WORLDBOOK" EV 2-1427

CASH PRICES PAID FOR GENTLEmen's good used clothing. The Bazaar, 1317 Broad Street. EV 2-2814.

FURNITURE AND APPLIANCES PURCHASED FOR CASH
KILSHAW'S — EV 4-6441

WANTED — USED FURNITURE. Holland Bros. & Co., EV 3-0913.

1 TOY SPRING HORSE IN GOOD condition. EV 5-5262.

WANTED FURNACE SAWDUST burner, EV 3-6416.

WANTED, PIANO IN GOOD CONdition. Reasonable. EV 3-8509.

POOL TABLE WANTED. PHONE Michael GR 9-1765.

84 SWAPS

SWAP MY EQUITY IN 1960 FIAT $00 for older smaller car. GR 9-4998.

GERMAN SHEPHERD PUP FOR Over $20 value. GR 8-2563.

90 PETS

BOARDING
DOGS AND CATS
Michael Williams' Boarding and Training Kennels. Bath, groom and clipping. Labrador puppies. GR 8-1067

LABRADORS
Registered black puppies, top blood line, suitable for work, show, or pet. Outstanding child's dog. Michael Williams Boarding and Training Kennels. GR 8-1067.

GIVE A GIFT CERTIFICATE! Budgies, canaries, hamsters, tropical fish, goldfish, turtles and everything for their care. Also dog and cat presents. N.W. Pet Supplies, 351 Cook. EV 5-0733.

ROLLER CANARIES, CHAMPIONship stock. Singers and hens for sale. Prices reasonable. Will deliver Christmas morning. Phone EV 2-4429. Coombes, 2571 Empire Street, Victoria.

HARVEY'S PET FOOD. AL meal, 2 lbs. for 35c. Harvey's Fine Meats Ltd. 2709 Quadra at Hillside. EV 3-2031. EV 5-3935.

REGISTERED BOSTON PUPS, 12 weeks old. From international champion grandparents. Mrs. McLaughlin, GR 8-2536.

GERMAN POINTERS, FINEST strain in Canada, reasonably priced; 6 weeks old. Al Moonie, GR 9-5194.

POODLE PUPPY
Pedigreed silver miniature, female, house trained, inoculated. EV 3-3676.

PETER PAN

YOUR ONE STOP
CHRISTMAS
GIFT
GUIDE

Solve your gift problems the easy way . . . just sit back, relax and pick a gift for every member of the family from the gift suggestions below.

GIFTS FOR HIM

NO FINER
GIFT

YOUNG MEN'S SMARTLY STYLED 2 AND 3-BUTTON SINGLE-BREASTED SUITS. GOOD ALL-WOOL WORSTED MATERIAL IN CHARCOAL GREY OR CHARCOAL BROWN.

JUST $45

EXTRA PANTS AVAILABLE
NO CHARGE FOR ALTERATIONS

LES PALMER
714 View EV 2-2825

Everything for the
* Sportsman! *
Princecraft Boats
ALUMINUM AND FIBERGLAS BOATS FROM
$295

THE IDEAL GIFT FOR THAT BOY OR GIRL FOR FISHING OR FUN

Esquimalt Marine
526 HEAD ST.
EV 5-8541 GR 9-6878

SPECIAL FOODS

VERY, VERY SPECIAL
GLAZED HAMS

Harvey's Xmas Hams, cooked and glazed with brown sugar, pineapple rings, sugared red and green cherries, cloves, etc.

We select only the most tender hams and smoke them ourselves with a recipe which includes nutdry maple, alder and oak, assuring an aromatic perfection of sweet, juicy succulence.

Ask about our Fresh Smoked Picnic Hams, Cottage Rolls and Harvey's Home-Cured "Ready-to-Serve" Hams.

FRESH LOCAL TURKEYS
Please order early

HARVEY'S FINE MEATS LTD.
2709 Quadra EV 3-2031
P.S.: The bus stops at our door.

For The
FISHERMAN
In Your
FAMILY

NEW 3 H.P.
JOHNSON
OUTBOARD
$151

WOODWARD'S
MARINE DEPT.
779 PANDORA
EV 2-8932

"BUY B.C."
Ormond's are BETTER
Because they're FRESHER
THEY'RE MADE
IN VICTORIA

Taste the Difference!
CLUB SODAS
plain or salted

GRAHAM WAFERS
plain, chocolate or honey

ORMOND'S
OF VICTORIA

SHOPPING HOURS

Open Until 9 p.m.

VICTORIA PHOTO
SUPPLY LTD.
Store No. 1—1015 Douglas
Store No. 2—1609 Douglas

OPEN UNTIL 9 P.M. DAILY
STARTING MONDAY
BERNIE PORTER
MUSIC STUDIO
721 VIEW EV 2-9542

STARTING MONDAY
OPEN UNTIL 9 P.M. DAILY
SHAVER SHOP
743 FORT ST.

SHOPPING HOURS

WESTERN
MUSIC CO.
Limited
OPEN UNTIL 9 P.M.
STARTING MONDAY
820 Fort EV 2-1311

WE WILL BE OPEN DAILY UNTIL 9 P.M. STARTING ON MONDAY
ROBINSON'S
Sporting Goods
1307 Broad EV 5-3429

STARTING MONDAY
OPEN UNTIL 9 P.M. DAILY
Hall & Fairfield
Music Centre
728 Fort

STARTING MONDAY
OPEN UNTIL 9 P.M. DAILY
STELCK'S
Hillside at Quadra

GIFTS FOR HER

SOMETHING NEW AND WONDERFUL FOR HER

"THE HOBART"
The famous Kitchen Aid
Portable Dishwater

No Installation Expense
No Permanent Plumbing
No wiring problems
See this fine dish washer in action in our store.
Easy Terms, of Course
See Our Window Display

C. J. McDOWELL
1000 Douglas EV 3-4138

GIFTS FOR ANYONE

KENT'S
CHRISTMAS
PACKAGE

FREE
XMAS STOCKING
WITH YOUR PURCHASE OF THIS
R.C.A. VICTOR
All Transistor Radio
COMPLETE WITH CARRYING CASE AND BATTERIES
Full Regular Value
$49.95
NOW $34.95

FOR "THE GIFT THAT KEEPS ON GIVING"

KENT'S
742 FORT
EV 3-7104

Surprise the Whole Family with a gift for everyone

NEW SPINET
PIANO
from $589

Rent for 3 months with option to purchase or buy and receive up to 6 months' free instruction.

Also choose from
VIBRA HARP
GUITARS
ACCORDIONS
TAPE RECORDERS
ORGANS

BERNIE PORTER
721 VIEW EV 2-9542

MUSICAL
SPECIALS
FOR XMAS

Bongo Drums ____$4.95 up
Pearl Drum Outfits ___$99
Ukuleles _____$5.95
Music Stands _____$3.65
Metronomes _____$8.95
Record Players,
4-speed _____$29.95

Also all musical instruments: pianos, organs, saxophones, trumpets, clarinets, etc.

PRIVATE LESSONS
COMPLETE REPAIR SERVICE

HALL AND FAIRFIELD
MUSIC CENTRE
Open Wednesday afternoons and Friday evenings
728 FORT ST. PHONE EV 5-8342

GIFTS FOR ANYONE

TOYS ! ! !

A Limited Stock still available on these Very Popular toys . . .

Elec. Hockey Game ..$11.95
Crokinole _____$4.95
Table and Chair Sets
$8.95 and $15.95
Basketball Set _____$8.95
Badminton Set _____$5.95
Sports Car Race _____$9.95
Bronco Horse _____$14.95
Wood Burning Sets
$3.98 - $6.98
Meccano Outfits Nos. 1 to 6
Rifles, Tea Sets, Games, etc, etc, etc.

L-O-O-K!
THURSDAY 7 P.M.
SPECIAL FREE
GIFT!

Consisting of a $2.98 value Miracle Photo Kit. Print your own pictures on any paper or cloth in a few minutes. Free while they last.

STELCK'S
Hillside at Quadra
Free Delivery
Phone EV 2-5231
Open Wednesday

GIFT
SUGGESTIONS

GUITARS
From $13.50

UKES
From $3.95

ACCORDIONS
From $35.00

BONGOS
From $9.95

BANJOS
From $50.00

METRONOMES
From $10.50

WESTERN
MUSIC CO.
Limited
820 Fort St. EV 2-1311

APPLIANCE GIFT
SUGGESTIONS
FROM TAYLER'S

* Sunbeam Floor Polishers special $34.95
* G-E Steam-Dry Irons _____$16.88
* G-E Hand Mixers ..$16.95
* Coppertone Kitchen Electric Clocks ___$8.50
* Filtro Automatic Coffee Percolators _____$12.95
* Philco De Luxe Table Radios $29.50

C. TAYLER
Home Appliances
707 Johnson St. EV 3-3281

GIFT SETS
FOR
MEN AND WOMEN
BY
YARDLEY &
SHULTON

Shulton includes

* DESERT FLOWER
* FRIENDSHIP'S GARDEN
* OLD SPICE
* ESCAPADE
* PERFUME ATOMIZERS
* STUFFED TOYS
* MANICURE SETS

By Revlon

For the Men
"OLD SPICE"

ORME PRESCRIPTIONS
757 Yates EV 4-9328

GIFTS FOR ANYONE

½ PRICE!

ALL TOYS

and
CHRISTMAS

TREE

DECORATIONS

½ PRICE!

* * *
Last Minute
Gift and Appliance
Suggestions

FLEETWOOD UNIVERSAL CAR MAT. REG. $9.95 ..... $7.95
TOASTERS, COFFEE PERC. REG. $14.95 ..... $11.44
TOASTERS, WAFFLE AND SANDWICH GRILL. REG. $19.95 ..... $13.95
G.E. STEAM AND DRY IRONS. REG. $21.95 ..... $16.88
SUNBEAM AUTOMATIC SAUCEPAN, 3-QT. Reg. $27.95 ..... $17.95
REG. $27.95 ..... $17.95
BLACK & DECKER ¼" DRILL. REG. $31.50 ..... $18.95
G.E. POP-UP TOASTERS. REG. $27.95 ..... $21.95
SUNBEAM AUTOMATIC SAUCEPAN, 5-QT. REG. $29.95 ..... $22.95
PAN, REG. $29.95 ..... $22.95
BLACK & DECKER SANDER. REG. $39.95 ..... $33.95
SPEEDWAY 7" POWER SAW. REG. $69.95 ..... $59.95
G.E. FLOOR POLISHER. REG. $49.95 ..... $39.95
G.E. VACUUM CLEANER. REG. $99.50 ..... $79.50
ZENITH DE LUXE FRIDGE. 10 CU. FT. REG. $250.95 ..... $199.95
ZENITH REFRIGERATOR-FREEZER. Reg. $379.95 ..... $259.95
1961 TAPPAN RANGE. WITH CHROME OVEN AND ROTISSERIE. REG. $379.95 ..... $269.95
1961 ROGERS MAJESTIC TV, 23". REG. $469.95 ..... $299.95

RENT TO OWN!
Zenith Home Freezer
Rogers Majestic Television

NOTE—We will be open until 9 p.m. daily this week.

MARSHALL-WELLS
724 Fort St. EV 4-1021
or EV 6-5457 evenings.

Put Them at Ease
in a Pair of These
with slippers from
* STYLERITE *

* FATHER, $2.49 to $6.99
* MOTHER, 97c to $5.99
* BROTHER, $1.89 to $2.99
* SISTER, $1.89 to $3.99

Open till 9 o'clock, Monday thru Friday, every night.

STYLERITE SHOES
"Happy Feet Make Happy Faces"
EV 5-3613 Douglas at Johnson

GIFTS FOR CHILDREN

BICYCLES!

CHOOSE ANY SIZE OR COLOR FROM OUR HUGE STOCK OF C.C.M. AND RALEIGH MACHINES
ALSO
TRICYCLES, AUTOS, WAGONS, MECCANO, HOCKEY GAMES, DOLL CARRIAGES, ICE SKATES, ETC.

SELECT NOW!
SMALL DEPOSIT HOLDS
ROBINSON'S
1307 Broad EV 5-3429

L-O-O-K!
Lionel Train Set
CNR Diesel 16-Piece
Complete, Was 19.95
SHAVER SHOP
PRICE 15.88
While They Last!
743 Fort

WE'VE SOMETHING
FOR
EVERY MEMBER
OF THE
FAMILY

PLUSH TOYS
COSMETIC SETS
SHAVE AND SHOWER SETS
XMAS TREE
LIGHTS AND DECORATIONS

CHOCOLATES
MOIR'S AND NEILSON'S
14 OZ. BOXES 89c
3 BOXES $2.79

OWL DRUG
FORT AND DOUGLAS EV 5-6761

TOYS
All Fun Sets and
Games
20% OFF
D & D TIRE LTD.
Victoria and Duncan

90 PETS

REGISTERED GOLDEN LAB pups, aged 6 weeks. Box 733, Duncan, or phone 297-Y.

ALL RISKS DOG INSURANCE. P. R. Brown and Sons Ltd., EV 5-3435. Insurance Specialists.

SCOTTISH AND WEST HIGHLAND white terriers. Heatherbelle Kennels. GR 9-2651.

BLOND MALE CAT, KITTENS, TO good homes. CPL. EV 4-9692, EV 4-6554.

CHIHUAHUA PUPPIES. ADULT male and female for sale. Registered stock. EV 5-5445.

REGISTERED WELSH CORGI pups, champion sire, inoculated. Sooke 472-3036.

REGISTERED GOLDEN LAB PUPS, top field, show, obedience. Pet. Ready for Christmas. GR 7-3137.

BABY BUDGIES AND BREEDING budgies for sale, all colors. Call GR 8-2151.

LAST CALL FOR SINGING CANARIES, red orange and rollers. Also budgies. EV 2-3642.

GERMAN SHEPHERD PUPS, purebred. Phone Youbou 358.

LOVABLE COCKER PUPPIES. Reg. Layfield Kennels. GR 9-4460.

PUREBRED GERMAN SHEPHERD pup, 3 months old, $40. EV 4-0196.

CAIRN TERRIER PUPS, 2-4 MTHS, $40 up, at Melita. GR 9-2686.

FOR SALE, SIAMESE KITTENS. Please phone GR 4-1875.

MALE PUPPIES, $7. GLAMORGAN Farm, Sidney, opposite race track.

BUDGIES, $2.50 EACH. PHONE GR 4-1085.

REGISTERED SIAMESE KITTENS. Phone EV 3-9838.

HOUSE BROKEN CHIHUAHUA puppies. EV 3-1610.

PEDIGREE ENGLISH COCKER puppies. 1234 Union Road.

BLACK AND TAN GERMAN SHEPherd pups, 8 weeks. $15. GR 8-2563.

DACHSHUNDS, FIVE-MILE KENnels, Thetis Lake Road.

TWO BUDGIES AND STANDING cage. EV 4-5727.

ROLLER CANARIES, CHAMPION song winners. EV 3-5565.

REGISTERED LASSIE PUPPIES. Will hold until Xmas. GR 9-5355.

MYNAH BIRDS, CANARIES, BUDgies, monkeys. Mattick's Farm.

YOUNG CATS TO GOOD HOMES. C.P.L., EV 4-9692, EV 4-6554, 10-5.

1 LEFT — BEAUTIFUL SIAMESE kitten (male) $25. GR 7-1211.

SCOTCH TERRIER PUPPIES FROM champion stock. EV 5-4228.

REG BLACK COCKERS, 9 WKS old. GR 9-3592 after 5.

GERMAN SHEPHERD PUP. PH. GR 8-3392.

BLACK LAB PUPPY, 8 WEEKS old. Phone EV 5-3291.

1 COCKER PUP, $15. EV 2-8814.

91 CHICKS, POULTRY, HATCHING EGGS AND SUPPLIES

WANTED — LIVE FOWL AND roasters top prices, weighed at your place. GR 8-1182.

TOP-RATE PAY FOR LIVE POULtry. Victoria Poultry. EV 3-0952.

92 LIVESTOCK AND SUPPLIES

CHRISTMAS SPECIAL FOR SALE. A number of horses and ponies to choose from, can be equipped with saddle and bridle. Available on terms. Also boarded here at Bar S Ranch, new barn, at 4251 Blenkinsop Rd. Miles of riding trails. Renting by the hour. 1 silver-mounted saddle, complete, $150; 1 good rough-out stock saddle, $100. Phone GR 7-0022.

CHINCHILLAS, THREE BRED females, one male, equipment. Mercedes Gibson, Cowichan Station, Duncan 778-R-1.

ATTENTION FARMERS — DRY shavings now available. 3 units $9. O.K. Fuel Co. EV 4-2452.

MINK FARMER NEEDS HORSES and cows. Ph. anytime. GR 8-3088.

WANTED, QUIET SADDLE HORSE reasonable. GR 9-3785.

99 NEW CAR DIRECTORY

RAMBLER, HILLMAN, SUNBEAM, Humber, Rover, Metropolitan. Jameson Motors, Ltd., 740 Broughton Street. EV 4-8853.

100 CARS FOR SALE

PAY LESS
AT
MORRISON'S

COMPARE * COMPARE

'60 CHEVROLET SEDAN
4-door sedan, automatic transmission, custom radio, power steering. Morrison Price
$2995

'59 CHEVROLET
2-door family sedan. Morrison Price
$2095

NO ONE ANYWHERE
SELLS FOR LESS
THAN MORRISON

'54 CHEVROLET
Bel Air, only _____$595

'51 FORD SEDAN,
rebuilt motor _____$295

'50 VAUXHALL,
6-cylinder _____$245

'53 RAMBLER _____$795

10% DOWN
TOP RETAIL FOR YOUR
TRADE
FREE EXCHANGE
WRITTEN WARRANTY
TRUCKS
TOO

Call Your Bonded
Salesman

Doug Bowen ..... EV 3-6534
Jim Coulter ..... EV 4-5640
Stew Cumberland ..... GR 8-3758
Herb Hill ..... EV 3-7705
Bill Hughes ..... EV 3-2089
Les Leacock ..... EV 3-0496
Ralph Nickels ..... GR 9-6756
Gordon Oram ..... EV 2-0656
Bert Savage ..... EV 2-5317
Bob Walls ..... EV 3-6478

MORRISON
CHEVROLET-
OLDSMOBILE
LTD.
940 Yates EV 3-1108

1958 SMALL CAR AUTOMATIC exceptional. Terms. GR 9-3366.

100 CARS FOR SALE

P
A
CHRYSLER
I
F
I
PRODUCTS LTD.

* * * * * *

Victoria's Fastest-Growing Dealer

57 PLYMOUTH
Suburban V-8, AT, radio, blue.
$1,895

59 HILLMAN
Sedan, two-tone, heater.
$1,595

59 PLYMOUTH
Sedan, two-tone, heater.
$1,995

59 RENAULT Sedan — A smart little job at the right price.
$1,395

59 PREFECT
two-tone, heater.
$1,295

57 BUICK
4-Dr HTop, equipped.
$2,095

59 PLYMOUTH
Sedan, black, V-8, auto.
$2,195

54 CHEV
Low mileage,
$850

57 PLYMOUTH
Sedan, radio, heater, auto.
$1,595

52 MORRIS
Convert, good condition.
$395

56 PLYMOUTH
Suburban, heater, two-tone.
$1,395

55 DODGE
Sedan, heater.
$1,095

54 PLYMOUTH
Sedan, radio, heater, auto.
$895

56 METEOR
Sedan, radio, 6-cyl. A clean, smart blue.
$1,245

54 MORRIS
Convertible, smart blue, excellent shape.
$495

52 MORRIS
Convertible, very clean.
$345

COME IN, TRY AND BUY
THE ONE OF YOUR
CHOICE

PACIFIC
CHRYSLER
PRODUCTS LTD.
"The Only Place To Buy"
Yates at Cook EV 6-2411

CRABB'S
50 Morris Minor, new motor and paint, nice car $295
52 Pontiac 9-pass. station wagon, radio and heater $650
49 Chev. good body and rubber bargain $250
Many Others—Give Us a Call
Gorge nr. Roundabout EV 4-2169

BERT'S AUTO SALES
843 Douglas Street EV 5-8636
56 AUSTIN $945
48 CHEV $150
51 MORRIS MINOR $195
Owned and operated by Jack Weatherbee

LUNDS CAR AUCTIONS
For Quick Returns
926 FORT STREET
Phone for Particulars EV 6-3308

LUCKY'S ESSO SERVICE
N.S.U. PRINZ DEALER
1253 ESQUIMALT EV 2-7825

100 CARS FOR SALE

NATIONAL
MOTORS

XMAS
SPECIALS

59 AUSTIN. Heater ..$1,250
58 FORD Fairlane. R, H, A/T _____$1,995
55 AUSTIN Healey. Heater _____$1,095
60 FIAT Station Wagon _____$1,495
58 FORD 4-Door "6". R, H _____$1,895
56 DODGE 4-Door. H, A/T _____$1,095
57 FORD Ranchwagon. 6 cyl., R, H _____$1,895
58 FORD 2-Door. R, H, 6 cyl. _____$1,895
59 SINGER 4-Door Sedan. R, H _____$1,795
58 JAGUAR 4-Door. R, H, OD _____$2,995
59 ANGLIA Tudor. H _____$1,095
56 LINCOLN Premier Sedan. R, H, A/T, full power. Reg. $2,695. Now _____$2,200
57 DODGE Sedan. R, H, A/T. As new _____$1,495
55 CHRYSLER Windsor 4-door, radio, heater, automatic, power brakes and steering. Reg. $1,595. Now _____$1,295

SPECIAL

54 BUICK Special 2-Door Hardtop, radio, heater, automatic. Reg. $1,295. Now _____$995

53 VAUXHALL 4-Cylinder. New tires $595
55 CHEV 6 Sedan, R, H $1,095
55 WILLYS 2-Door. H. Now $295
49 MONARCH. H. Now $150

TRUCKS TOO

52 FARGO Pickup, canopy $495
53 CHEV Sed Del $595
54 FARGO 1-Ton, Canopy $1,095
55 G.M.C. 4-Ton. Box and Hoist. Now $1,695

NATIONAL MOTORS
819 Yates EV 6-6176

SPEEDWAY MOTORS

53 ZEPHYR _____ $495
54 AUSTIN _____ $695
55 ANGLIA _____ $695
56 CONSUL _____ $995
57 VW _____$1,095
58 SUNBEAM Rapier _____$1,595
59 VW _____$1,495
60 VW, radio _____$1,495
56 PONTIAC Hardtop _____$1,495
56 FORD Victoria Hardtop _____$1,495

TRUCKS

52 FORD Pickup ____ $395
53 FORD Panel ____ $595
55 VOLKSWAGEN Pickup _____ $895

You owe it to yourself to drive a Volkswagen. It's easier than you think. Come in and see.

971 Yates EV 5-2415

XMAS SPECIAL

60 CORVAIR with very low mileage and in new-car condition. Has automatic drive, radio, heater, defroster, etc. Only $2,395
56 OLDS 88. Original mileage only 16,000. In absolutely top condition. $1,945

Saunders & Hitchman
2040 Cadboro Bay Rd. EV 2-4594

B & B MOTORS
"SALE"

56 CHEV Sedan, radio, 6 cylinder, std. trans. $1495
53 PONTIAC Sedan, $395

Quadra at Pembroke EV 6-4741

GOOD SECOND CAR, 1940 SMALL model Hudson, complete with turn signals new brakes, very good condition, $75. GR 7-2844.

52 METEOR WAGON, R AND H, good runner. $28 a month. "Stu." EV 3-8471.

1954 SEDAN, EXCELLENT CONDEtion throughout, $695. EV 3-8814.

Winning Contract

By HOWARD SCHENKEN and RICHARD L. FREY

Most good drivers will slow down when approaching an amber light at an intersection. But somehow, when the auction and the fall of the cards indicate freakish distribution, the same careful driver often ignores the warning signal.

South's hand is far too strong to bid only three diamonds over the three club overcall, and his heart bid was correct.

East won the king and ace of clubs, then led the club jack. Declarer ruffed high and started to draw trumps. When East showed out on the second round, South still wasn't too worried. If diamonds broke, he could discard his losing spade on North's long diamonds and concede only a trump trick in addition to the two clubs. But the diamonds were 4-2 and the contract went down.

To begin with, the bidding should have alerted South to the possibility that the side suits were unlikely to be evenly divided. After the second trick, East is known to have seven clubs—leaving him just six cards in the other three suits.

Declarer could have insured his contract against any but a 5-0 trump break by refusing to trump the third club, instead, sluffing his losing spade. The opportunity for this simple loser-on-loser play arises quite often. Watch for it and save many points.

Vul: Both

NORTH (D)
♠ A K 4
♡ J 7 3
◇ A K 4 2
♣ 9 4 3

WEST
♠ 8 7 5 3
♡ 10 9 5 2
◇ J 10 6 5
♣ 10

EAST
♠ Q J 9
♡ 6
◇ 9 3
♣ A K J 8 7 5 2

SOUTH
♠ 10 6 2
♡ A K Q 8 4
◇ Q 8 7
♣ Q 6

The bidding:

North	East	South	West
1 ◇	3 ♣	3 ♡	Pass
4 ♡	All Pass		

Opening lead: ♣ 10

(Released by Associated Newspapers)

100 CARS FOR SALE

EMPRESS MOTORS

A Second Car for Christmas

60 RENAULT, 5,000 miles. Priced to clear, now $995
56 HILLMAN Sedan, only $895
56 AUSTIN Sedan, Today $895
50 VAUXHALL Velox Sedan, blue $295
51 VAUXHALL Wyvern Sedan, grey $395
53 VAUXHALL Velox Sedan, blue $595
56 VAUXHALL Velox, grey $1,195
56 VAUXHALL Cresta, blue and ivory $1,395
58 VAUXHALL Victor $1,295
59 VAUXHALL Station Wagon $1,595
59 VAUXHALL Super Victor Sedan $1,595
60 VAUXHALL Super Victor Sedan $1,695
55 AUSTIN Sedan, grey $595
60 AUSTIN Sedan, grey and red $1,695
50 HILLMAN Sedan, green $200
52 HILLMAN Sedan, blue $250
57 VOLKSWAGEN, coral $1,095
60 FRONTENAC Sedan, grey $1,795
54 ZEPHYR Sedan, beige $825
53 CONSUL Sedan, blue $545
57 TR3 Sports Roadster $1,595
55 ANGLIA Sedan, beige $595

NO TIME PAYMENTS TILL FEB. 1961

58 BUICK Special Sedan, Dynaflow, radio, power steering, power brakes, beige and brown, $2,695
57 BUICK Special Hardtop, Dynaflow, radio, cream and ivory $2,095
57 BUICK Special Sedan, Dynaflow, radio, blue $1,895
56 BUICK Super Hardtop, Dynaflow, radio, blue $1,695
57 BUICK, Model 75, Dynaflow, radio, power steering, power brakes, power windows, blue $2,495
55 BUICK Special Sedan, Dynaflow, radio, $1,295
54 BUICK Roadmaster Sedan, Dynaflow, radio, power steering, power brakes, blue $1,195
54 BUICK Super Sedan, Dynaflow, radio $950

30-DAY 50-50 GUARANTEE

60 PONTIAC Laurentian Hardtop, radio $2,995
58 PONTIAC Strato Chief Sedan, radio $1,995
58 PONTIAC Strato Chief Sedan, automatic, red and ivory $2,095

* GOOD LOW COST TRANSPORTATION

50 CHEV Tudor, green $325
50 CHEV Sedan, blue, $347
50 PONTIAC Sedan, grey $479
51 DODGE Sedan, blue $444
49 PLYMOUTH Tudor, green $335
50 PLYMOUTH Tudor green $399
51 FORD Sedan, blue, $395
52 CHRYSLER Sedan, $595
52 OLDS Sedan $695
52 PACKARD Sedan, $795
54 CHEV Sedan $995
51 BUICK Sedan $480
49 BUICK Convertible $395

FOR A GOOD DEAL AND A GOOD DEAL MORE SEE

EMPRESS MOTORS
900 Fort at Quadra
EV 2-7121

COMPLIMENTS OF THE SEASON

Management and Staff of Olson Motors

ROYAL AUTO SALES

60 Karmann Ghia $2,495
56 Buick Wagon $1,895
56 Meteor Wagon $1,495
53 Ford Wagon $895
1116 Yates St. EV 4-2511

D.S. 19 CITROEN DE LUXE SEdan in perfect showroom condition. Cost $4,900. Valued today at $3,000. Owner leaving country and must sacrifice $1,895. GR 5-3012 or GR 5-1456.

1947 CHEV SEDAN, MECHANically A-1, body fair, drive away, $85. EV 3-8514.

59 METROPOLITAN. REASONable. Can finance. EV 6-4528.

P L I M L E Y S

1010 YATES

TRANSPORTATION SPECIALS

52 FORD $395
52 STUDEBAKER $395
52 AUSTIN A-40 Station Wagon $395
52 DODGE $395
52 BUICK Automatic, $395
51 NASH $295
51 PLYMOUTH $395
51 CHEV $395
50 DODGE $295
50 AUSTIN A-40 $250

PLIMLEY'S

"Where Courtesy and Service Is Our Business"

1010 Yates EV 2-9121

ENGLISH CAR CENTRE

Do you need cash and a cheaper car for your late model car? If you do, come and see us as we are in the position to buy $100,000 of late-model cars. Come now and make your deal while this lasts.

Also have several late-model English and American cars to sell at reduced prices.

No deal turned down if at all possible.

NO DOWN PAYMENT
1ST PAYMENT NEXT YEAR
TERMS TO SUIT EVERYONE.

ENGLISH CAR CENTRE
1101 Yates Phone EV 5-2431

DOMINION MOTORS
Blanshard and Cormorant
EV 5-5012 EV 5-6132

DON'T BUY UNTIL YOU TRY The 1961 Lark Now On Display

59 Jaguar 3.4, O.D., $3,595
59 Pontiac Parisienne 4-Dr HT, AT $2,895
57 Vauxhall Victor. New paint, motor overhauled. In top shape $1,195
57 Ford, radio $1,595
55 VW Window Van $895
55 Morris Minor $495
51 Vanguard $295
50 Ford 2-Dr, heater, radio, OD $295
49 Ford Sedan $175

Open Till 9 p.m.

ON DISPLAY! MINI-MINOR STATION WAGON

59 MORRIS "1000" Coach, turn signals and heater. One local owner, $1,325
58 HILLMAN 4-Door Station Wagon. Heater, turn signals and snow tires $1,495
55 BUICK Special 4-Door Hardtop, power steering, custom radio and heater $1,495
50 Morris Minor, good tires, heater $250

HORWOOD BROTHERS
MORRIS — M.G. — WOLSELEY
810 JOHNSON ST. EV 3-6113

ENJOY XMAS AND THE NEW YEAR WITH THIS BEAUTY

59 METEOR Rideau 500 Fordor Sedan. Red and white with matching interior. Fully equipped in every detail. One of Ford's finest.

$2,795

B-E-D-F-O-R-D
M-O-T-O-R-S
2524 Douglas St.
EV 5-3931

K-M MOTORS
945 YATES EV 2-5822

59 Vauxhall Velox $1,899
58 Meteor 6 Sedan, $1,999
57 Meteor Rideau $1,899
56 Monarch HT Cpe $1,799
54 Nash Statesman $899
54 Hillman St Wagon, $699
58 Volkswagen, OK, $1,399
52 Morris Oxford $399
60 Lark 6, 4-Door $2,599
50 Stude 5-pass Coupe $299
50 Nash Sedan $199

Many more good buys.

XMAS SPECIALS

56 METEOR Sedan, radio $1,195
55 DODGE Hardtop, radio $1,095
50 DODGE 2-Door, new rings $295
50 CHEV Sedan $295

MIDTOWN AUTO SALES LTD.
537 Yates EV 6-1023

27 T ROADSTER FINISHED. Trade or sell. EV 2-6356.

TELMAC ANNUAL XMAS BONUS
with every small car purchased

FREE 12-LB TURKEY
FREE 6-LB HAM
FREE BOX CHOCOLATES
FREE BOX ORANGES
FREE 5-FT TREE

Yes, it's true every item listed is yours as a gift in this Annual Telmac Christmas Bonus Event.

49 AUSTIN Sedan $95
51 HILLMAN Sedan $195
52 TRIUMPH 2-Door $245
50 AUSTIN Sedan $295
52 OXFORD Pickup $345
51 VANGUARD Station Wagon $395
54 HILLMAN Sedan $595
55 VANGUARD Sedan $645
51 ROVER Sedan $695
53 VAUXHALL Sedan $745
56 VOLKSWAGEN 2-Door $1,045
59 METROPOLITAN Convertible $1,395

NO MONEY DOWN
FIRST PAYMENT IN FEB.
PAYMENTS TO 36 MONTHS

Low convenient monthly payments are all that is necessary. Remember terms tailored by Telmac are as easy as opening a dept. store charge account.

56 Wyvern—55 V'guard—52 Minor
51 Oxford—52 Hillman—56 Velox
53 Minor—54 Vauxhall—58 Ensign
53 Consul—54 Hillman—54 A-30
55 Oxford—53 Vauxhall—58 Victor
56 Cresta—54 V'guard—58 Austin
48 Austin—50 V'guard—52 Morris
50 Oxford—50 Vauxhall—53 Austin
55 Morris—58 Vauxhall—49 Austin
50 Austin—58 Volkswagen—52 Austin
53 A-70—52 Vanguard—56 Morris
56 Velox—53 Hillman—51 Rover
50 Morris—54 V'wagen—55 Healey
54 Consul—56 Volkswagen—56 Zephyr
56 Austin—55 Vauxhall—59 Metro
56 Metro—51 Vanguard—52 Triumph
55 Minor—51 Hillman—55 Austin
53 Triumph—56 V'xhall—59 T'Bird
54 Austin—50 Hillman—52 Oxford
53 Rover—53 V'guard—51 Triumph

1 YEAR 50/50 GUARANTEE
In writing—for your security

T-E-L-M-A-C
SMALL CAR Motormarket
848 Fort EV 5-5441
OPEN EACH EVENING
Fri. to 10—Sat to 9

JAMESON MOTORS LTD.

1958 RAMBLER Super Sedan, radio one owner $1995
1955 RAMBLER Sedan reconditioned motor $1095
1957 RAMBLER De Luxe Sedan, good value at $1695
1955 CHEVROLET Sedan, automatic and radio $1195
1959 FORD Fairlane Sedan, radio, very clean $1995
1960 TRIUMPH Herald Sedan. See this at $1495
1960 ENVOY Sedan, showroom condition $1545
1956 DODGE Regent Sedan, automatic $1195
1954 MERCURY Sedan, radio, overdrive. See this $695
1956 ZEPHYR Sedan, very clean $995

Open Evenings
Les Collier - EV 4-0261
Ken Darley - EV 5-7486
Walt Reid - EV 2-6374

JAMESON MOTORS LTD.
740 BROUGHTON ST. EV 4-1161
VICTORIA, B.C.

OPPORTUNITY!

58 VOLKSWAGEN de luxe. A real black beauty, only 16,000 miles, radio $1,345
55 BUICK — best buy in town, low mileage, well equipped. A genuine A & A bargain $1,395
59 PONTIAC Tudor. A perfect 6-cyl car, standard trans $2,295

RAMBLER WAGONS

We have two new '60 Rambler station wagons to sell at a tremendous discount. Come in and see them today!

A & A CARMART
Quadra at Hillside EV 6-2712

UNITY USED CARS

60 ZEPHYR Sedan, tutone, W.W., 1,300 miles, as new $2,345
59 FORD "Galaxie" P.S., P.B., radio, dual range A-T W.W., A-1 $2,895
58 EDSEL Corsair HT, A-T, radio, W.W. $2,595
58 CHEVROLET "6" Sedan $1,745

"Many Others"

CARS WANTED
Cash or Consignment
854 Pandora EV 6-5631

LOOK NO FURTHER FOR CARS

60 N.S.U. Prinz De Luxe $995
53 BUICK Super HT. $695
53 PONTIAC Sedan $495
53 PLYMOUTH Sedan $625
53 DODGE Sedan $595
53 CHEVROLET Sedan $650
51 VANGUARD St. Wagon $295

FOR TRUCKS

57 INTERNATIONAL Pickup Automatic $1,795
57 METEOR Sed. Del $1,395
50 FORD 1-Ton Flatdeck $450
47 MERCURY 3-Ton $250

MOONEY & SONS
JEEP DEALERS
938 FORT ST. EV 3-4179

Sell/Buy Your Car at MAYNARD'S CAR AUCTIONS

Cash to you. Finance arranged. All details looked after. Call for appraisal. 731-3 JOHNSON
EV 4-3921 EV 4-1621
Nights EV 5-5859

MERT BEATTY MOTORS
NOW AT QUADRA AND JOHNSON

55 FORD 4-Door Station Wagon, AT, V-8 $1,595
54 CHEV Sedan Delivery $399
55 PONTIAC V-8 Sed. Delivery $899
53 PONTIAC Sedan $599
53 CHEV Sedan $399
Quadra at Johnson EV 5-3042

'55 OLDSMOBILE 2-DOOR HARDtop, radio, automatic, power steering, power brakes, whitewalls, signals, 2-tone, $1,400. EV 5-9344.

HILLMAN HUSKY STATION Wagon. New, just completed 1,000 mile service. Sacrifice, $1,495. Ph GR 5-3012 or GR 5-1456.

SEE US—GOOD USED CARS
SAUNDERS & HITCHMAN
2040 Cadboro Bay Road EV 2-4594

'49 FORD WITH '53 MERCURY engine. Must sell. Will take best offer. GR 9-3875.

'46 FORD SEDAN. PRIVATE. Nothing down to responsible party. $125. EV 4-8818.

1947 DODGE SEDAN EXCELLENT condition. $165. EV 4-7968.

ATLAS USED CARS
423 Cook Buy 'n sell EV 3-8514

'51 METEOR CLUB COUPE, GOOD running order, $175. GR 7-1832.

The Daily Crossword Puzzle

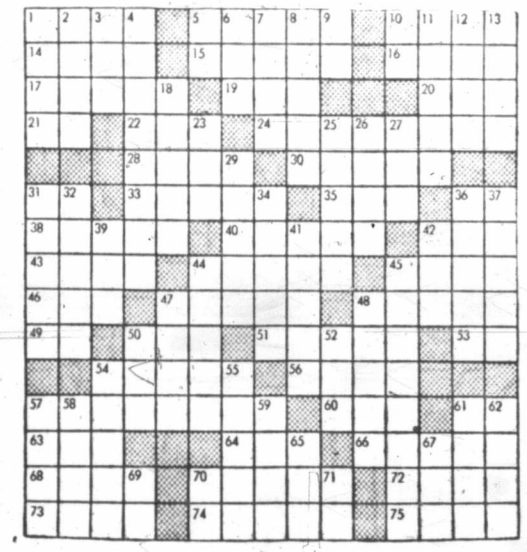

ACROSS
1. Grape refuse.
5. Good in certain way.
10. Things done.
14. Oriental nurse.
15. Roman urban official.
16. Russian lake.
17. Measure of capacity.
19. Wing.
20. Guido's high note.
21. Man's nickname.
22. Assist.
24. Dog (pl.).
28. Abound.
30. Falls in frozen precipitation.
31. Form of "to be."
33. Sea eagles.
35. Beverage.
36. New Zealand native fort.
38. Rows.
40. Drinks frequently.
42. Fourth calif.
43. Tierra del Fuego Indians.
44. Stories.
45. British baby carriage.
46. Seine.
47. Volcano in Martinique.
48. Ruzzed crest of mountain range.
49. Plural ending.
50. Juice of plant.
51. Serf.
53. Paid notice.
54. Speed contests.
56. Small barracuda.
57. Fowl (pl.).
60. Before.
61. Exists.
63. Tear.
64. Man's name.
66. Breathe loudly asleep.
68. The birds.
70. Quench.
72. To pack.
73. Bill of fare.
74. Change.
75. Vast ages.

DOWN
1. Man.
2. Among.
3. Rodent.
4. Swindlers.
5. Syllable of scale.
6. Harem room.
7. Troubles.
8. Strikes.
9. Symbol for tellurium.
10. Cooled lava.
11. American Indians.
12. High.
13. Word of sorrow.
18. Whale oil casks.
23. Lair.
25. Puts up poker stake.
26. Negative votes.
27. Hawaiian frigate bird.
29. Color pearl blue.
31. Make expiation.
32. Excavations for ore.
34. Part of foot (pl.).
38. River of South America.
39. Consume.
41. Pares.
42. Land measure.
44. Indian tent.
45. Affectation.
47. To crowd together.
48. States.
50. Pouch.
52. Mimic.
54. Mature.
55. Gutline of fishhook.
57. Stuff.
58. Bee's home.
59. Lath.
61. Golf club.
62. Stitches.
65. Man's nickname.
67. American Indian.
69. Egyptian solar deity (var.).
70. Continent (abbr.).
71. Teutonic deity.

Answer to Previous Puzzle:

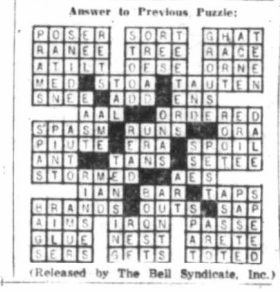

(Released by The Bell Syndicate, Inc.)

100 CARS FOR SALE

NO DOWN PAYMENT ON APPROVED CREDIT

49 CHEVROLET SPECIAL PRICE $150
49 OLDSMOBILE SPECIAL PRICE $195
51 CHEVROLET SPECIAL PRICE $295
52 BUICK HARDTOP SPECIAL PRICE $495
49 MORRIS OXFORD SPECIAL PRICE $135
50 HILLMAN MINX SPECIAL PRICE $150
51 PREFECT SEDAN SPECIAL PRICE $150
51 VANGUARD SPECIAL PRICE $250

ENSIGN MOTORS
RENAULT
BORGWARD PEUGEOT
SALES — SERVICE — PARTS
2017 QUADRA ST.
OPP. CURLING RINK

CREST

60 Anglia, as new $1,495
58 Austin Sed, excellent $1,395
56 Anglia, very clean, $795
57 Hillman Sed, only $995
57 Consul Sed, only, $1,295

1030 Yates St. and 950 Yates St.
EV 5-3512 EV 2-2941
Operated by Rob Stevenson

HOUSTON MOTORS
"TWO BEAUTIES"

58 BUICK Super 2-Door Hardtop, fully equipped. Cost $6,800 new. Only $2,899
58 DODGE Regent Sedan. Automatic, V-8, power steering, low mileage. Like new $1,899

Dependable Automobiles
642 Burnside East EV 6-4641

1956 MONARCH SEDAN, TO BE sold under bailiff's sale at balance owing of $1,390. Terms arranged. Dowman's Service, 724 Johnson. EV 3-1411.

$125—1941 FORD 4-DOOR, GOOD mechanical condition. Good tires. New battery. GR 9-3602, 277 Plowright.

1951 AUSTIN A-40 SEDAN, BODY, motor and tires excellent. Ideal second car. Will accept trade. $275. EV 3-8514.

1955 HILLMAN ESTATE WAGON, $550. Phone weekdays 8-5, EV 2-4268.

101 FOREIGN IMPORT AND SPORT CARS

'55 JAGUAR XK 140 CONVERTIible. Will take small car and cash. Take over payments. GR 8-2932.

M.G. T.C., EXCELLENT CONDItion. What offers? GR 9-6778.

106 TRUCKS

MECHANIC SPECIAL
1940 CHEV 1½-TON, $50 OR BEST OFFER. EV 4-7928.

107 PARTS, TIRES and ACCESSORIES

Your Car's "Heart" is the "BATTERY"

For a strong, sure start every time get an "ACME"

6-Volt Exchange $10.00
12-Volt Exchange $16.50

FRANCIS BATTERY & TIRES, LTD.
RETREADING SPECIALISTS
1412 Quadra Street EV 3-7032

BE SURE
BE SAFE
BE SENSIBLE

The cost of a Goodyear retread is ½ the cost of a new tire.

VICTORIA TIRE LTD.
Government at Herald EV 2-6184

POWER SURGE

Stops excessive oil usage, quiets noisy hydraulic valves, increases compression and reduces blow-by.

DOMINION MOTORS LTD.
759 Cormorant EV 5-6132

• WRECKING •

ALL MAKES, '48-58
ENGLISH CAR WRECKING
420 BAY STREET
EV 6-2641 EV 6-1813

WHAT COULD BE NICER THAN a set of seat covers for Xmas? Largest selection on Vancouver Island, custom built to fit most cars. Regular $28. Special $17.95. Sandy's Auto Parts, 1023 View. EV 3-8478.

XMAS SPECIAL
See us for these Xmas Radios and accessories.
Immediate installation
BURNSIDE CAR RADIO EXCHANGE

BILL'S AUTO PARTS 878 VIEWfield Road EV 5-1122. Used and rebuilt parts for most cars.

CLARKE'S AUTO PARTS 3207 Douglas. Used parts for cars and trucks. EV 3-8041.

LANGFORD AUTO WRECKERS
1074 GOLDSTREAM GR 8-2869

Radio Report

Thursday's Highlights

10.00—Six For One quiz—CJVI.
10.15—Pacific Express—CBU.
10.45—House of Horton—CBU.
11.00—Kindergarten of the Air—CBU.
12.30 p.m.—B.C. Farm Broadcast—CBU.
12.40 — Bing Crosby-Rosemary Clooney Show—KIRO.
1.00—The Notebook—CJVI.
1.10—Arthur Godfrey Time—KIRO.
2.10—You—KIRO.,
2.30—Trans-Canada Matinee—CBU.
4.30—Tempo—CBU.
5.55—Show business with Sinclair—CJVI.
6.15—Rawhide—CBU.
7.30—Stage Nine—CJVI.
8.30—Citizen's Forum—CBU.
9.30—Court of Opinion—CJOR.
10.15—Personal Appearance—CBU.
10.30—Night Beat—CJVI.

Thursday's Music

8.10 a.m.—Breakfast Show with Al Smith—CJVI.
9.05—Time Out—CKDA.
9.15—Morning Concert—CBU.
9.30—Reg. Stone Organ Music—CFAX.
10.00—Morning Concert—CFAX; Seattle Symphony—KXA.
11.05—Curtain Call—KXA.
12.05—Percy Faith—CJVI; Symphony for Strings—KXA.
12.00—Mid-day Melodies—CFAX.
1.05—Time Out—CKDA.
2.00—A Christmas Carol—CBU; Pop Concert—CFAX.
3.00—Beachcomber—CFAX; Funtime—CJVI; Melody Ranch—CJOR.
3.05—Limelight—KXA.
3.30—Lucio Goes Latin—CBU.
4.00—Songtime—CFAX; Rollin' Home—CJVI.
4.05—Musical Roundabout—CKDA.
6.30—Musical Workshop—CJVI; Hits and A Miss—CBU.
7.15—Musical Rhapsodies—CJOR.
8.00 — Evening Music — KOMO; Dean Martin—CJOR.
9.00—Variety Showcase—CBU; House Party—CKDA.
10.00—Music 'Til Midnight—KING.
11.00—Memory Lane—CJVI; Recordings—CBU.

Thursday's Sports

6.00—News and Sport—CJVI.
6.10—Sportscast—CKDA.
8.15—Old Fisherman—CKDA.
10.15—Sports Digest—CJVI.
11.10—Who Beat Who—CJOR.

Thursday's News

8.00 a.m.—CJVI, CKDA, CFAX, CKNW, CKWX. CKWX.
8.30—CFAX.
9.00—BBC News From London—CBU.
12 noon—CKDA, CKNW.
12.15—CBU.
12.20—CFAX.
12.30—CJVI, CKDA, CJOR.
6.00—CJVI, CKDA, CKNW, CKWX.
7.00—CJVI and CBU (CBC National News).
9.00—CJOR.
10.00—CJVI, CKDA, CBU, CKNW, KIRO, KOMO.

CJVI (900) Victoria	CKDA (1220) Victoria	CFAX (810) Victoria	CBU (690) Vancouver	CKNW (980) N. Westminster
CKWX (1130) Vancouver	CJOR (600) Vancouver	KIRO (710) Seattle	KXA (770) Seattle	KOMO (1000) Seattle

107 PARTS, TIRES and ACCESSORIES

SNO TIRES — SPECIAL. Gavin Jack. 1317 Quadra EV 3-0831.

HAPPY VALLEY AUTO WRECKers. 641 Latoria Road - GR 8-3195.

108 AUTO REPAIRS AND SERVICE

FAST, TOP QUALITY RADIATOR repairs, body work and painting at Morrison Chevrolet-Oldsmobile Ltd. Yates at Quadra EV 3-1106.

IMPORTED CAR SPECIALIST Hilliard Arena Service, opp Arena EV 3-7811

BRITISH CAR SPECIALIST Yarwood. 2620 Rock Bay EV 2-6711

BRITISH FORD SPECIALIST Jack Crisley 734 Johnson EV 6-3221.

CRANKSHAFTS GROUND on your car (all makes). EV 6-2322

109 AUTO BODY WORK AND PAINTING

MOONEY'S FOR FENDER REpairs, auto paint spraying, tailor-made seat covers, frame straightening, wheel alignment. 937 View Street. 938 Fort Street.

110 AUTO FINANCING AND INSURANCE

WAWANESA
MUTUAL INS. CO
AUTO - FIRE - LIABILITY
All Canadian Co.
GARDNER AGENCIES
319 Scollard Bldg. EV 5-1448

110 AUTO FINANCING AND INSURANCE

CAR BUYERS

Our Low Cost Financing Plan will help you make a better deal. See us for details now BEFORE you buy.

A. M. TAYLOR SPITTAL
821 FORT STREET

NEED INSURANCE? SEE US Regardless age or convictions. Terms.
COX INSURANCE AGENCIES
1205 Broad St. EV 2-1714

AUTO INSURANCE. WE WELcome under-25 owners or drivers. HEISTERMAN'S, 1121 Blanshard Street. EV 3-4161.

111 TRAILERS AND TRAILER CAMPS

NASHUA PRINCESS

1961 45'x10'
Regular $6,495
XMAS SPECIAL
$5,995

TRIANGLE TRAILER SALES LTD.
Phone GR 8-3921, Res. EV 4-8456

BOB'S TRAILER SALES
Here now, by Shasta, 19-ft. de luxe, self-contained, $3,095; 16-ft Airflite, $2,695; 12½-ft Cub, sleeps 6 $1,175. All new. Aristocrat, toilet model, sleeps 6, $2,495. Here soon, by Kenskill, all new, 18½-ft model, $3,295. Highway 1, at Harriet Rd.
EV 6-3623 or EV 2-3647.

TOTE-EM TRAILER SALES. NEW and used trailers. 8 mi. north on Hi-Way No. 1. GR 8-1041.

112 CARS AND TRUCKS WANTED

We Buy Cars For CASH
National Motors
EV 4-8174 — 819 Yates

A & A CARMART
NEED GOOD CLEAN CARS
PAY TOP CASH
2644 Quadra Street EV 6-2712

Before Selling Your Car
CONSULT MORRISON'S
Yates at Quadra EV 3-1108

SMALL CARS
TELMAC MOTORMARKET. 848 Fort
SELLING? SEE ART'S CAR SALES
BURNSIDE AT HARRIET

115 MOVING AND HAULING

YOU-DRIVE TRUCKS

Pickups, panels, 1, 2 and 3-ton moving vans, with ramp and rear doors. Fridge dolly. Only personal driver's licence required.

AVIS RENTS ALL
Types of Cars and Trucks
800 Douglas Street EV 3-2131

AVIS RENTS 1, 2 & 3-TON MOVing vans, pickups & panels. Only personal driver's licence required. 800 Douglas. EV 3-2131.

HENDLEY'S CARTAGE
Charge It—Move on Time
Yards and Basements Cleaned
EV 3-7314

FREE ESTIMATES ON LOCAL and long distance moves. Call Cantin's. EV 5-3476.

116 HOTELS

Permanent Rooms
LOWEST RATES

Abundant hot water and heat. Telephone and elevator service. Fire resistant. Few rooms available from $9 per week.

Royal Olympic Hotel and Cafe
642 JOHNSON PHONE EV 4-1187

HOTEL YATES

"It's in the heart of everything" at 712 Yates Street. Transient and residential. Winter rates on request. 100% fireproof. Elevator service. EV 4-7187.

Ritz Hotel, 710 Fort Street

FURNISHED APARTMENTS AND ROOMS — EV 3-1021
Elevator Service Permanent Transient

BEVERLEY HOTEL

In city centre. Moderate rates, housekeeping rooms. TV in lounge. Transient and permanent guests. 724 Yates. Phone EV 4-0611.

YORK HOTEL

Under new management. Reasonable rents. Clean, quiet, light housekeeping. Week or month.

120 ROOM AND BOARD

TUDOR GUEST HOME
EXCELLENT ROOM AND BOARD
Large Tudor - style home, ideally adapted for this service. Beautiful location near ocean and bus. Reasonable rates. 347 Foul Bay Road, off Fairfield Road, near Gonzales Observatory. Phone EV 5-6585.

THE CHERYL INN

All meals prepared by master chef. Reasonable rates. By week or month. EV 5-9344 — EV 2-0472.

ACCOMMODATION ELDERLY ladies. Excellent food and care. EV 2-0629.

SOME ACCOMMODATION AVAILable, Colonial Inn (formerly James Bay Hotel), 270 Government.

ROOM, BOARD, AND BEST OF care for elderly people. Also couple. EV 2-5216.

ROOM AND BOARD FOR TWO friends. Excellent food. Please call EV 2-3358.

FOR ELDERLY COUPLE OR single. Best of care. EV 2-7744.

CRAIGMYLE, 1037 CRAIGDARroch. Hot and cold water. EV 5-5031.

BOARD AND ROOM FOR ELDERly people. EV 5-3210.

121 ROOMS TO RENT

MT. VIEW, CLEAN, WARM, FURnished bedroom, kitchenette, hotplate, sink. Own entrance. $30. Ph. EV 4-0936.

ROOM WITH KITCHEN PRIVIleges available near Jubilee Hospital on bus route. Suitable business girl or student. EV 6-5326.

MONTHLY RATES WITH HOTEL service. Colonial Inn (formerly James Bay Hotel), 270 Government Street.

LARGE ROOM, KITCHEN; LADY only. 1323 Minto, after 5.

NEAR PARK, SEA. KITCHEN privileges. All found. EV 4-0473.

FURNISHED ROOMS, WEEK OR month, Rockland Ave. EV 3-2390.

125 HOUSEKEEPING ROOMS TO RENT

SCOTT APARTMENTS
Warm, extra large rooms, fully furnished, hot and cold water, gas range, with or without private bath, $9-$11 weekly. Clean and quiet. Ideal accommodation for pensioners or middle-aged tenants. EV 2-1721.

LARGE BRIGHT FRONT HOUSEkeeping room. Kitchenette, fridge; very close in. Call 3 o'clock. EV 3-0446.

FRONT, 1ST FLOOR. WARM, fully furnished. Quiet lady. Light, heat, gas included. $32. 1114 Richardson, near Cook. EV 3-5629.

COMFORTABLE, LARGE, WARM room. Everything supplied. Nice district, close town. Weekly rates. Mrs. Walter, 601 Truteh. EV 2-2234.

LIGHT HOUSEKEEPING ROOM, sink, cupboard, newly decorated. 440 Bay St. EV 4-3750.

$30 — LARGE ROOM, KITCHENette, frig. You'll like it. 2220 Cook Street. Phone EV 3-6333.

LOVELY FURNISHED ROOM. Everything included. 1048 Craigdarroch. EV 6-2351.

NICELY FURNISHED BED - SITTing room for gentleman. All found, including phone. 615 Vancouver St.

WARM BASEMENT BED-SITTING, kitchenette, fridge, sink. Lady preferred. EV 4-0087 after 6 p.m.

NICE WARM ROOM, SINK, FRIG. All found. 1157 Johnson.

SINGLE ROOM, SINK, FRIG. ALL found. 1623 Belmont.

LARGE ROOM, KITCHEN, BUSIness person. EV 3-2085. EV 5-9301.

2 HOUSEKEEPING ROOMS, $12; 1 $8.25 weekly. 1256 Yates.

2 ROOMS, KITCHENETTE, $45. 1016 Richardson. EV 6-5666.

WARM, CLEAN, QUIET, BY PARK —307 Vancouver. EV 2-7204.

128 FLATS, APTS. TO RENT—FURNISHED

BACHELOR SUITE, $50, NEW gas range and HW heater, fridges, private bath, heated, newly decorated. Menzies just off Dallas. Bus. Adults. EV 6-1639.

BEACON LODGE
By the sea, 30 Douglas Street. Bachelor suites housekeeping rms. Daily, weekly, monthly. EV 6-3501

ESQUIMALT. 5 MONTHS. FULLY furnished, two-bedroom duplex, automatic washer, TV and frig. $70. EV 5-5627.

MODERN APARTMENT, COMpletely furnished, private entrance, sound proof. $80. City Brokerage, EV 4-5022, EV 5-6028.

JAN. 1. BY PARLIAMENT BLDGS. 3-rm self-contained, own entrance. Parking, linen, $70. EV 4-5037.

FAIRFIELD. SMALL MOD STE, warm block; frig, range, bath, shower; $55; Jan. 1. EV 4-3742.

LARGE 2-BEDROOM SUITE, WELL furnished, near town. Adults. Phone EV 5-0160. EV 4-9894.

SMALL APTS. SUIT 1 OR 2. Heat, light $40 and $65. 1135 Rockland. EV 4-3861.

CLEAN 3-ROOM SUITE, CLOSEin. EV 4-5062.

LOW WINTER RATES
San Sebastian Court
CLOSE IN ON BUS
Maid Service Weekly
51 Gorge Road W. EV 3-9632

Victoria Auto Court
REASONABLE WINTER RATES
Everything Supplied
Maid Service Weekly
99 Gorge Rd W EV 4-9432

LOW WINTER RATES

Modern units facing Beacon Hill, near shops and Bldgs. EV 5-4761. Thunderbird Motel, 600 Douglas.

SACRIFICE. MODERN FAIRfield, 3-room lower duplex, completely furnished. Linens, etc., included. Electric appliances, carport, heat, hot water. Vacant Jan. 1-April 20. EV 2-2797.

WARM AND COMFORTABLE SITting room, roll-away bed, dressing room, kitchenette, bathroom, $59. Close to city centre. View Apts., 1016 View. Ph. EV 3-1052. EV 2-6624, or see caretaker, Suite 6.

WARM, COMFORTABLE COTtages. Multi-channel TV. Central heating, electric kitchen. Close to city bus, store, school. $60. Morrow Crest Court. GR 9-9002.

ATTRACTIVE SELF - CONTAINED bed-sitting with kitchenette, bathroom, automatic heat, hot water, range and frig. Central. EV 6-4714 or EV 6-3918.

3-ROOM FURNISHED SUITE, ground floor, private entrance, automatic heat and hot water. Corner North Park and Quadra St., $65 per month. Ph. EV 2-5462 or EV 3-3531.

THREE ROOMS AND BATH, heated, frig, range, close in. Adults. EV 5-3888.

COLWOOD COURT SPACIOUS bungalows, trailer park. GR 8-1823

VACANT, BRIGHT 2-ROOM SUITE, Esquimalt, reasonable. EV 2-3339.

WARM, CLEAN, 1 - BEDROOM suite. EV 3-2541.

$55 2-ROOMS, GAS, FRIG, PHONE. Central. EV 2-9449.

$37.50, 2-ROOM SUITE, PRIVATE bath and entrance. 1350 Gladstone.

3 ROOMS, ELECTRIC RANGE, frig 1270 Yates. EV 2-9470.

129 FLATS AND APTS. TO RENT UNFURNISHED

CARMELLA COURT
Close In
Cor. Cook and McClure
Newest — Modern
1 Bedroom
From $90
EV 5-3630

OAKVIEW APTS. — OAK BAY— Modern 1-bedroom apt., living room, kitchen stove and fridge, bathroom, wall-to-wall carpet throughout. No steps. Laundry facilities. $72 per month.
Contact Rental Dept.
KER & STEPHENSON LIMITED
909 Government St.
EV 5-3411

RICHFIELD APARTMENTS

A spacious, one-bedroom suite available in this quiet, warm, 6-suite apartment building, at Richmond and Fairfield Roads. Elec fridge and range. Adults. $80. Garage available, $5. FRASER BISCOE, 750 Pandora Avenue. EV 3-9413, or MR. MURPHY, EV 5-0636.

OAK BAY—WILLOWS
Available immediately, large 1-bedroom suite in small modern block. Ideal for young married couple or retired couple. Call Mr. Whyte, EV 5-7707.

Oak Bay Realty

SHORELINE APARTMENTS. 2-bedroom suite with nice view. Front and rear entrance. Large living room, dinette, colored bathroom, 30" range. $95 including garage. Adults only. GR 5-4234. Ste 4, 195 Old Island Highway.

ROSALMA APARTMENTS
841 ESQUIMALT RD.
Modern 1 and 2-bedroom suites, ranges, fridges, heat and hot water supplied. From $80 to $95. Immediately available.
Financial Survey Ltd. EV 4-9305

HILLCREST APT., 1170 FORT. $63. 1-bedroom suite, quiet, warm, electric kitchen, TV outlet, laundry, close in. Available January 1, phone EV 4-1400, EV 2-3306.

$65. ESQUIMALT, NEAR NADEN. 2-bedroom, self-contained duplex. 1107 Colville Rd. Vacant Jan. 1. EV 4-2125 or McCandless Realty. 839 Fort. EV 3-6111 or EV 4-5855.

$48. NEAR JUBILEE. CLEAN UPper 4-room, self-contained duplex. McCandless, 839 Fort. EV 3-6111 or EV 4-5855.

LOVELY WARM 1 BEDROOM suite, private entrance. Hardwood floors. $85. Adults only. GR 9-4234. 105 Old Island Highway.

3-ROOM SUITE, GROUND FLOOR. Heat and hot water, electric stove, frigidaire. $65. EV 3-2133. 207 Burnside West.

5 ROOMS MAIN FLOOR, 4 ROOMS upper, 2 suites. Electric ranges. Oil-O-Matic heat, hot water. Close in. EV 2-5324.

YUKON ST.
Ground floor, 4 rms and bath. Oil stove. Vacant Dec. 1. $60 mo. Private entrance. Phone EV 4-9305 Financial Survey Ltd.

CLEAN 3½-ROOM SUITE, INcludes drapes, floor covering, electric range, TV lead, cabinet sink, heat, light and water. Good district. Small baby welcome. $58 mo. Ph. EV 2-8432.

FIELD APTS., MAIN FLOOR, 1-bedroom suite. Furnished or unfurnished. Close to bus, shopping. EV 5-8054.

$55 PER MONTH—3-ROOM SUITE, with range, oil heater and basement garage at 2922 Douglas St., EV 4-7203 or EV 3-4382.

MASON ST.
3 rms and bath. W and C stove. Vacant. $40 mo. Phone EV 4-9305. Financial Survey Ltd.

CLOSE IN, 3 ROOMS, KITCHEN, bath, hot water heat. Adults. Apply Ste. 1, 2603 Douglas.

HEATED BASEMENT SUITE, electric stove and wall-to-wall carpet. EV 2-0447.

BY PARLIAMENT BLDGS. GRD. flr, 3-rm self-contained, frig, own entrance, parking, $53. EV 4-5037.

FOR RENT—2-BEDROOM APARTment suite, unfurnished; heat and hot water included. EV 5-3038, EV 3-5146.

1 SMALL 3-ROOM APARTMENT suite, heat and hot water included, private bath. EV 5-3030, EV 3-5146

UPPER DUPLEX, 3 ROOMS AND bath. Newly decorated. Oil range and heater. 773 Hillside. EV 3-3494.

2 ROOMS IN DOWNTOWN BLOCK. Warm, newly decorated, $45. Phone EV 5-6008.

HEATED 2-BEDROOM ELECTRIC stove, fridge, garage, $59.50. Call EV 3-1376.

SEACREST, DE LUXE 1 AND 2-bedroom suites, $95 and $125. Adults. EV 5-3081, EV 2-3634.

MODERN TWO-BEDROOM SUITE. Heat, hot water, range, fridge, $85. EV 5-0598.

CLOSE IN, MODERN STOVE AND frig. 1 and 2 bedrooms, $65 to $85. Apply E. E. Heath. 625 Yates.

UPPER DUPLEX, SELF-CONTAINed, heated, 3 rooms, glassed-in sun porch. F

141 MORTGAGE LOANS

UNLIMITED CASH AVAILABLE

If you have a mortgage or an agreement on which you are collecting monthly payments but would like to sell your equity for immediate cash, contact MR. ERIC CHARMAN at EV 5-9765 (24-HR. SERVICE). FAIRFIELD REALTY, 335 COOK ST.

Immediate decisions. Free advice on all mortgage matters.

NEED MONEY?
TO PAY ALL DEBTS?
RENOVATE YOUR HOME?
BUY OR BUILD?

We have first mortgage funds available without bonus. Phone P. Bailey EV 5-6022, or eves. EV 5-7530. Seymour E. Bushe & Sons Ltd., Rm 310, 612 View Street, Victoria.

I CAN USUALLY OBTAIN A higher price for you on your 2nd mortgage or agreement. Loans arranged on 2nd mortgage security, or appraisal for outright sale—no obligation. Refinancing.
COUNTRY 1ST MORTGAGES
7% PROGRESSIVE BUILDING MORTGAGES
(City and Suburban)
DOUGLAS HAWKES, 817A Fort
EV 4-7128 (after hours EV 5-2589)

MONEY TO LOAN
We have the following amounts available for first mortgage:

$1,000	$1,500	$2,500	$3,000
$3,500	$4,000	$4,250	$4,500
$5,000	$10,000		

Current Rates of Interest
No Delays — Quick Decisions
BROWN BROS. AGENCIES LIMITED
1125 Blanshard Street EV 5-8771

MORTGAGE MONEY AVAILABLE. Funds on hand and immediately available for mortgage loans, quick decisions—repayment to suit. Current rate of interest. Consult our mortgage department. Mortgages and agreements purchased.
P. R. BROWN & SONS, LTD.
762 Fort Street Phone EV 5-3435

PRIVATE MORTGAGE FUNDS available immediately. Large or small amounts. A. Bernard & Co. Ltd., 629 Fort Street. EV 4-8338.

142 WANTED TO BORROW

8% 1ST MORTGAGE, $6,000. Security property valued at $30,000. Payments $75. Please call Mr. Douglas Hawkes at EV 4-7128 (res EV 5-2589).

145 BUSINESS OPPORTUNITIES

MOTEL
FISHING RESORT
MARINA

840 ft long dock. Standard Oil scow, docking space for 25 boats. Ten 14-ft rental boats; 12 rental units finished in knotty cedar. 500 sq ft in each. Living room large with wall-to-wall carpets, attractive kitchen, one bedroom, Pembroke bathroom. Constructed 5 years ago, expensively furnished. Large playroom 24x16 ft. Perma stove, fireplaces, mahogany planking. Substantial revenue. Consider partial trade. Would accept $35,000 down.
Full Price $82,500

LICENSED PREMISES
VANCOUVER ISLAND
HOTEL

Located in one of the busiest spots on the Island, with thriving payrolls and having a monthly barrelage of over 40 barrels and 320 dozen. Substantial revenue from 22 rooms. Hot water heated. Automatic oil. Full basement. Brick building. Real money maker.
Full Price $215,000
$100,000 down. Contact S. SPAVEN, Northwestern Securities of Victoria Ltd. EV 5-6741 or EV 4-7013.

THE ROYAL
TRUST CO.

The exercise of ingenuity and common sense is a good receipt for making money. Invest now in this beautiful 16-suite apartment house situated in Oak Bay close to all conveniences. There are 7 lovely suites with large living room, separate dining room, 2 bedrooms all with oak floors, modern kitchen, 4-pc. Pembroke bath. Electric ranges and refrigerators. The other 9 suites have the same except one bedroom instead of two. Furnace room with incinerator. Oil hot water heating. Laundry room with washer and dryer. Locker rooms. Eight carports and space blacktopped for more cars. This is an egcellent investment showing good returns for only $69,900 down and a
Full Price of $144,900
Shown by appointment only.
THE ROYAL TRUST COMPANY
1205 Government St. EV 3-4126
A. E. Coles, evenings EV 2-8732

INCOME $30 PER
WEEK FOR LIFE

The cash flow on this eight-suite revenue shows an income of $30 per week after paying taxes and mortgage. Each suite completely independent. Separate meters, separate entrances. With existing low rentals gross income is $475 monthly and can be increased. Owner will accept cash or clear title property around $12,500 as down payment.
Price $38,500
TRADE IN YOUR PRESENT HOME AND SET YOUR FEET FIRMLY ON THE ROAD TO PROSPERITY AND A COMFORTABLE OLD AGE.
ERIC A. MACFADYEN
Northwestern Securities of Victoria Ltd., EV 5-6741

FAIRFIELD
APARTMENT BLOCK

Very good location. 4 suites, lovely condition. Beautiful large 2-bedroom suite for owner. Full basement. Hot water oil heat. Separate garage. Lot size 100x110 feet.
Full Price $22,100
Very reasonable terms. Trade for house considered. Please call TED GRAVES EV 5-6741 or EV 3-1912. Northwestern Securities of Victoria Ltd.

GUEST HOUSE

Terrific opportunity, wonderful location close to beach. Fifteen rooms including lge. living room and dining room. Oil-O-Matic hot water heating, beautifully landscaped property. Business, furniture and property all included in
Full Price of $32,500
Excellent terms.
Call T. Mullen at EV 6-2996 anytime. Island Homes Ltd. 2510 Douglas St., Victoria, B.C.

OAK BAY

Situated in one of the most popular shopping areas in Oak Bay. Immaculate, newly decorated property, with steady reliable tenants. Three stores with two choice suites above. This is an outstanding opportunity for a steady investment. For further particulars and appointments to view call FRANK CARR (residence) EV 3-2406. Northwestern Securities of Victoria Ltd. EV 5-6741.

NEAR COOK AND FORT

Modern white stucco, side-by-side duplex. Fireplaces, dinettes, radiator heat. Double garage. House as part payment considered.
Full Price $15,700
Try your down payment. Call Art Green, V & S Realty Ltd., phone EV 5-6751.

WATERFRONT
APARTMENT

6 spacious suites plus janitor accomodation. Oil hot water heat. Never a vacancy. Good rearn on this immaculate well-constructed building. Terms. Price $45,000. Ph. C. H. Holland — Realtor. EV 5-0824 or EV 4-7659.

LARGE UP-AND-DOWN DUPLEX for sale or would make wonderful home for large family. Double wiring and plumbing. Excellent location, walking distance to town. $800 down, full price $6,800. EV 2-8891 between 6 - 7.30 p.m.

FOR SALE OR RENT—FLOWER and gift shop, centrally located. Immediate possession. Best offer. EV 4-8721.

145 BUSINESS OPPORTUNITIES

ESQUIMALT
REVENUE PROPERTY

Three furnished and one partly furnished 2-room suites. Rentals $170 monthly. Commercially-zoned lot, 100'x126'. Excellent investment at $8,900 with $2,500 down payment. Call H. F. Gorely, EV 3-7174 or GR 7-6732. F. N. Cabeldu, Ltd.

OAK BAY WATERFRONTAGE
4 SUITES
or home and revenue, netting close to $4,000
Some Terms. $35,000.
1302 WHARF ST.
2-storey brick bldg. approx 2,000-sq ft floor space, each floor suitable manufacturing or many lines, around $2,750 handles at $12,000. Swinerton, Stewart Clark Ltd. EV 5-2481
Eves. Mr. Custance EV 6-2345

SMALL CONFECTIONERY BUSINESS for sale. Best offer. EV 3-6063.

147 EXCHANGE REAL ESTATE

YOUR
1 OR 2-BEDRM HOME
FOR

1,880 sq. feet of lovely gracious comfortable living in this 4-yr-old 3-bedroom white stucco bungalow. A living room 20x18 feet. A separate guest-sized dining room. Full high basement with auto-oil heating. Owned by a widow who will exchange for a smaller home or will sell. So don't hesitate, phone now.
ELLWOOD NAULT, EV 6-3231
or GR 9-6916.
COLONY REALTY LTD.
2968 Douglas St.
9-9 Weekdays.
9-5 Saturdays.

VANCOUVER - VICTORIA
Moving to Victoria, have moderen. 3-bedrm. 1,500 sq ft. North Van. home, lovely district to exchange for Victoria property and/or paper. Mr. Hallatt weekdays EV 2-6911, week ends Van. YU 5-4569.

GOOD CAR OR SMALL TRUCK ACCEPTED for my $1,200 equity, 2 bedrooms, nice attic, full basement. Automatic oil heat. 525 Sumas.

'55 CADILLAC SEDAN, AS DOWN payment on revenue property. Mr. Evans, Western Homes Ltd., phone EV 2-2157; evenings EV 5-5532.

149 LISTINGS WANTED

APARTMENT BLOCK
We have a client for an 8 or 10-suite modern block. We need your good modern block now. Call Peter Brown. EV 4-5622, EV 5-6028. City Brokerage.

NEWSTEAD REALTY LTD. for all real estate matters. Valuations mortgages, selling or buying. W. Bailey, 319 Fort Street. EV 2-8117.

LIST YOUR HOME WITH SAANICH Realty, 3943 Quadra St. for fast, courteous service. Phone GR 9-1198 and ask for Mr. Ditchburn.

150 HOUSES FOR SALE

KER
&
STEPHENSON
LIMITED
909 Government St.
EV 5-3411 Day or Night

COMPACT AND WELL BUILT small home for retired folk. Low taxes, small garden, close to transportation.
Price $6,000
Please phone J. H. Ford, EV 5-3411 anytime.

FLASH — VACANT
UPLANDS
$21,650
Among the oaks, ½ acre. Circular drive. Seclusion. Stucco bung (1952). Carpeted floors in LR and DR. 3 bedrooms. A well-planned kit. HA Oil heat. 2-car gar. Tax $295. A prestige area. Safe investment.
Mr. Nichols EV 5-3411 Mr. Vallance

WATERFRONT
OUTSTANDING
SWIMMING POOL

Completely modern, this fine, long, low bungalow has a sweeping view of the sea from all the main rooms, including the family room with fireplace. Several rooms have sliding glass doors giving access to the patio and pool. Three bedrooms and three bathrooms. In addition there is excellent boat anchorage at the foot of the lawns. Terms available for quick sale. For appointment to view, Mr. Hamilton, EV 5-3411, eves. GR 7-1555.

RESIDENCE
OF
DISTINCTION
FOR EXECUTIVE OR PROFESSIONAL MAN

Comprises large reception hall with powder room. Attractive living room with large sunroom off, guest-size dining room, library with fireplace, electric kitchen and breakfast room. Graceful open stairway to six lovely bedrooms and two bathrooms. Top grade oak floors. Full basement with maid's room and bathroom. General Electric oil hot-water heating unit. Copper piping. Delightful garden professionally landscaped and easily maintained. This is an outstanding architect designed home in perfect condition inside and out. Located in the nicest part of the Rockland area. Many extras.
Asking $42,000
Mr. Fatt EV 3-6536 — EV 5-3411 — Mr. Speed EV 3-8595

BYRON
PRICE
1314 QUADRA EV 5-2458

$2475 DOWN
OR LESS IF DESIRED
CONTEMPORARY

One of Victoria's most attractive contemporary split - level homes. Architect designed with many features generally not seen in new homes. Special fireplace, deck ceiling in living room and dining room, lots of kitchen cupboards, built-in GE oven and range, roughed - in downstairs plumbing, mosaic tile bathroom floor, ceramic tile splash around tub, vanity; siding exterior, beautiful colors, 3 bedrooms, NHA $83 (P & I) monthly. This home can be seen and appreciated any day—anytime. EV 5-2458.

CAPITAL CITY
REALTY
660 Cormorant St. EV 4-1922

LANGFORD
NEW BUNGALOW

New 2-bedroom stucco bungalow auto oil heat, no basement, utility, lge lot. Low down payment, clear title. A dandy buy at
$8500
Dirk Okker, GR 8-4501 eves.

LANGFORD
STATION RD.

Cosy 4-bedroom bungalow, oil hot water heat, nice utility, cheery rooms. Good terms, good value at
$9250
Dirk Okker, GR 8-4501 eves.

CLARKE &
WALLACE
820 Broughton Street EV 5-8794

ONE OF THE TOP TEN

year-end specials is this beautiful 3½-year-old, 3-BR, O-O-M-heated, stucco and siding bungalow on a beautiful lot overlooking part of Colwood golf course. Low taxes. Priced to sell at
$10,500
Mrs. Peterson EV 5-8794, GR 9-6858.

RANCH STYLE, LOVELY NEW 3-bedroom home. Rumpus room with kitchenette and toilet. Master bedroom has basin and toilet. Rockland area. Reasonable $25,000 — from owner who is leaving. EV 5-3680.

150 HOUSES FOR SALE

RITHET
CONSOLIDATED
LTD.
EST. 1871 706 FORT ST.

GORGE
CHOICE LOCATION

Quality spacious 5-room home with large 4-room self-contained suite. Well-planned kitchen with view. O-O-M dW heating. Close to park and boat anchorage.
Full Price $19,950
(Terms Available)
MRS. F. MONEY
EV 2-4251 EV 4-5160

EARLY POSSESSION
EXCELLENT VALUE

Well-cared-for home of 21 years, comprising 4 well-planned rooms plus bath. Full bsmt. C & W heat. Duroid roof, drapery and kitchen range included. C.T.
Reduced to $6,600
$600 down, balance $55, P.I., 6%.
EDW. C. CLARK
EV 2-8536 EV 2-4251

ISLAND HOMES
2510 Douglas—EV 6-2996

JUBILEE
OIL HEAT
$750 DN — FP $6950

Cosy two-BR bungalow in first-class condition. Thru hall, panelled living with fireplace, large kitchen with dining area; full basement, OOM heat and drive-in garage. Price has been reduced to $6,950 for quick sale so call J. Moore at EV 6-2996.

RETIREMENT GEM
966 LOVAT
HIGH QUADRA

DRIVE BY. Cosy, two-BR, stucco, full-basement home. Well located on a lovely landscaped lot. Granite stone fireplace, separate dining room; oil hot-water heat. For further particulars please call MR. D. MUNRO, EV 6-2996 or GR 7-1705.

KING
REALTY
609 Broughton
EV 2-2131

CAN YOU SPARE AN
HOUR TO SAVE MONEY

and inspect an immaculate near new home which will astound you for value. Don't think that this is just another one of those houses you are tired of looking at. This really is a 3-BR gem. See for yourself. Quick possession. Good terms.
$17,850
L. Jenkins, eves. GR 7-1127.

LAKE HILL
$950 DOWN
FULL PRICE $10,500

SACRIFICE SALE!!! Reduced from $12,950. Modern 12-year-old 5-rm stucco bungalow. A 3-room basement suite with bathroom. Lovely garden lot. Immediate possession. Call George Thornloe, GR 7-2771 or EV 6-3231
Colony Realty Ltd.
2968 Douglas St.
9-9 Weekdays.
9-5 Saturdays

DOUGLAS REALTY
LIMITED
1710 Douglas Street EV 5-8784
(Opp. Hudson's Bay Store)

CADBORO BAY

Five yrs old. 1290 sq ft within 1½ blks of beach, transportation and shops. 3 Bedrms, O-O-M heat, HW floors throughout. Large LR with FP, cab elec kit. Drive-in garage. Nicely landscaped lot. Full price, with terms,
$15,900
W. Davies, EV 5-8784 anytime

OAK BAY SOUTH

Five-rm stucco bungalow, auto oil heat, wired for range; thru hall, lge LR with FP, HW floors, sep garage. Close to transportation. Clear title or reasonable terms.
$10,950
R. A. Bayne, EV 5-8784 anytime

A HIGH VIEW HOME

with a cheerful, bright kitchen with view windows makes this home different. A smaller, newer home close to bus and all facilities and close in. Liv. room with tile FP, 2 bdrms vanity bathroom, utility and tub. Good HW oil heat plus full insulation means economy. Dbl carport. On a treed lot on quiet street. $9,500 (terms).
A. R. FOSTER GR 5-2852 OR GR 9-1211.
GORDON HULME LTD.
ROYAL OAK BRANCH

JUBILEE

Four-bedroom home within walking distance to town. Close to schools and shops. Older but good; new wiring and copper plumbing and new O-O-M heat. A house that is hard to beat at $9,950. To view call D. Scott at GR 9-5312 or EV 6-3231. Colony Realty Ltd.

N.H.A.

Specially selected modern 3-BR bungalow with FB, oil heat, stucco exterior with drive-in garage. High location with view. Owner in Vancouver. Vacant possession. Try your down payment. Asking $12,450. Island Investment Co. Ltd. Phone EV 4-7146. M. Warawa EV 2-3088.

ABOUT $2,000 DOWN. BRAND new NHA home with 4 large bedrooms and 2 bathrooms, lovely lot with many old evergreen trees. New attractive street in Gordon Head. Just completed. Move right in. EV 4-9827 anytime. S. Hargrave Realtor.

$200 DOWN.
Seein's believin'! You can have a 3-bedroom home built complete with sewered lot, full basement, oil heat, water and sewer hook-up, legal expenses, carport and owner participation. E. J. Butler, EV 4-7123 or EV 5-1232. Douglas Hawkes, 817A Fort.

150 HOUSES FOR SALE

VICTORIA
REALTY LTD.
1115 Douglas EV 2-9145
• • • • •

SACRIFICE!
LANSDOWNE SLOPE
SEA VIEW

Immediate possession. Owner must sacrifice this beautiful 3-bedroom rancher, located high on the slope, with panoramic view of sea and mountains. Separate living and dining rooms. Double plumbing. Rumpus room. Full basement. Oil heat. Grounds professionally landscaped. All reasonable offers considered. For appointment to view please phone
Vic Wilson
EV 2-9145 EV 5-0471

30-YEAR
MORTGAGE

Until the end of 1960, you can obtain a 30-year loan through NHA. We have three lots on Townley, near RC school. Buy a lot and have your dream house built by NHA experts. Please call
R. O. Ney
EV 2-9145 EV 4-5406

4 BEDROOMS
SEA VIEW

Spacious family home in Fairfield within stone's throw of the beach. Excellent view of Olympic mountains, from large living room-dining room combination. Kitchen has been completely re-modelled and fitted for automatic washer and dryer. Full basement with extra plumbing. Automatic oil heat. Separate garage. An excellent buy at
$10,950
W. Heal
EV 2-9145 EV 4-5177

THRIFTY MINDED?

Here is your Xmas present. 3 bedrooms. Oak floors. Separate dining room. Large living room. Cabinet kitchen. Full basement. Completely redecorated. Vacant. Down payment $2,000.
Full Price $10,000
J. A. Dunick
EV 2-9145 GR 9-3395

RANDALL'S
LTD.

DUPLEX—CITY
$2500 DOWN

Vic High area, two spotless units, sep entrances. Three rooms, Pembroke bath, utility room, down. Four rooms, Pembroke bath, up. Rented $60. Newly wired, new plumbing, new oil furnace. All interior like new.
Price $10,500

OAK BAY BORDER
6 ROOMS

Immediate possession, redecorated. L room with fireplace, cabinet kitchen and utility room down. 3 bedrooms and bathroom up. Low down payment, easy monthly payments.
Price $5,500
On two above call Mr. Davis, eves. EV 4-8614.

PROSPECT LAKE
HALF ACRE AND
BUNGALOW

Cedar shake bungalow, living room, 2 bedrooms, Pembroke bathroom, large cabinet kitchen, basement with piped furnace and new pressure water system. Carport. Immediate possession
Full Price $5250
Optional down payment with easy monthly payment.

QUADRA
NEW—$1500 DOWN

Superior stucco bungalow just completed by master builder. Living room, FP, dining room, 3 bedrooms, Pembroke bathroom, large utility room, pkg oil furnace, carpark.
Full Price $12,950
and only $93 P.I.T.
On two above call Mr. Sudbury, GR 9-1906.
1309 Douglas Street EV 4-8109

F. N. CABELDU, LTD.
1212 Broad St. EV 3-7174
Established 30 Years

$4,950 ! ! !
CITY COTTAGE

Immediate possession of this three-room home can be yours for $1,000 down and low monthly payments. Lot size 54'x120' with nice garden. THIS IS A BARGAIN. Call B. F. Gorely, EV 3-7174 or res. GR 7-6732.

HOME WITH INCOME
MOVE RIGHT IN

Substantial duplex on quiet Fairfield street. One half now vacant, the other rented at $75 per month. Excellent value and terms.
$9800
Call B. J. Leverton at EV 3-7174 to inspect or for further details.

OAK BAY

There are few houses as well built as this one. It is situated on a large lot on a quiet street. 2-storey, 3 bedrooms and 2 bathrooms. In tip-top condition.
$16,800
Call H. W. Blenkinsop.

FINANCIAL
SURVEY LTD.
1324 Government St. EV 4-9306

SEA VIEW AND
BRAND NEW

2 bedrms and knotty pine den, 1½ baths. Choice residential district near Cadboro Bay. Full high basement with FP for future recreation rm. Move your family into this beautiful home for Xmas or New Year. $5,000 cash. An Xmas Special at $19,950.
S. W. Arthurson, res. EV 2-8917

150 HOUSES FOR SALE

HARRY
FOSTER
LTD.
Opposite "The Bay"
1732 Douglas St. EV 2-2101

$12,950
New Split Level
Siding and Stucco
FIRST TIME
ADVERTISED

Here it is! "Pretty as a picture." 3-bedroom split level home situated on sewer on the 3½-mile circle. Just look over these features:
1. L-shape living - dining
2. 4-star kitchen with dining area.
3. 3 good bedrooms (master 14x11).
4. Vanity bathroom, shower, colored fixtures.
5. Appealing porch-patio off dining.
6. Basement houses drive-in garage and laundry area.
7. O-O-M perimeter heating.
8. Exceptionally well built and finished.
9. Ready for occupancy in 2 weeks.
10. Terrific value offered at our price.
To see through call Herb Hodgson, EV 2-2101; res. GR 9-2114

THE LITTLE GEM
AMONG THE TREES
$8500
(NET TAXES $56)

SEMI-SECLUDED—WITHIN 4-MILE CIRCLE — ON BUS LINE — CUTE AND COSY WITH LIVING ROOM AND FIREPLACE — CAB ELEC KITCHEN—DINING AREA—UTILITY ROOM — TWO BEDROOMS (PLUS DEN (or 3rd bedroom)) — AUTOMATIC OIL HEATING — PATIO — PLACE FOR A CAR — PLACE FOR A BOAT—A HOBBY BUT WITH FIREPLACE—3 APP'LE TREES — 1 GREENGAGE — 1 CHERRY — 1 PEACH — LOGANBERRIES — RASPBERRIES —SOUNDS IMPOSSIBLE BUT IT'S TRUE AND IF YOU WAIT, BELIEVE ME, IT WILL BE GONE. Phone Art Yells, EV 2-2101, res. EV 3-5039.

BOORMAN
INVESTMENT CO. LTD.
611 FORT STREET EV 3-7124

OAK BAY
SPECIAL

Here is a solid old home with Duroid roof, stucco exterior, economical forced air heat. Interior has been decorated throughout, floors refinished in LR, DR and hall, new tile floor in the family-size kitchen. Choice location, being close to schools, shopping and transportation.
Full Price $7,500
with only $1,500 down. Call Mr. James, bus EV 3-7124, res EV 2-6787

FAIRFIELD
IMMEDIATE
POSSESSION
IMMACULATE

Owners transferred. Four rooms, basement; boulevarded street. For quick sale.
$7950
Terms $2,350 down, $68 month including taxes.
Phone Stan Cornish, office EV 3-7124; residence EV 3-5878.

OAK BAY
4 BEDS—DEN

Are you looking for a home with some room to move around? See this. Large LR and DR, modern kitchen, nice den with FP. Full basement, oil package heat, new wiring, new plumbing. This older home close to all conveniences.
Net Taxes $95.00
Price $14,500 with terms. R. F. S. Harris, res. GR 7-2998, bus. EV 3-7124

FRANK A. MARTIN
AGENCIES LTD.
1114 Blanshard St.

CHARACTER AND
PERSONALITY

Situated in the beautiful University district, this truly gracious home is that something you have been looking for. Commanding an ever-interesting view of the Olympics it is a home of which to be proud. Two twin-size bedrooms on main floor, wall-to-wall carpeted living room, 21x14, den, through hall, family-size dining room. Electric cabinet kitchen with many extras. Four-piece bath on main floor and extra facilities in basement, with lovely extra bedroom. Automatic oil heat. Garage and carport. Fully landscaped and easy to maintain. Here is a quality house priced at $21,500. Shown at your convenience.
L. Rands, GR 7-3877
Office EV 5-8704

UNBELIEVABLE BUT TRUE
For
NOTHING DOWN
You can own a guaranteed brand-new landscaped 3-bedroom home of any size or design of your choice with payments to suit your budget. Phone
J. McLAREN CONSTRUCTION
Who believes that your satisfaction is his greatest asset. Phone GR 9-5342.

150 HOUSES FOR SALE

WESTERN
HOMES LTD.
611 YATES ST.

WANT A NEW
HOME?

Let us build you the one of your dreams. No fuss, no bother. Just say YES and we go to work. Here's what we will do:
1. Help you find a good building lot.
2. Show you a modern selection of home plans.
3. Design a special home especially to suit you.
4. Arrange terms as low as $500 down with the lowest possible interest rates.
5. Landscape completely by a professional landscape designer if you wish.
PLUS
6. Sell or trade in your old home and apply what you wish as down payment on the new one.
7. Have your new house ready for you by spring.
IF
You call me today and let's get cracking. Phone George Clark, EV 2-2157.

BEACON HILL
EXCLUSIVE LISTING

Close by the park and sea; real value in this cosy bungalow with its entrance and thru hall, nice LR with wall-to-wall carpet and fireplace, family dining room 2 large bedrooms. 3-pc bath. Kitchen is really nice, large and bright, lots of cupboards, twin sink, etc. Off the kitchen is a large utility and storage with laundry trays. Very few steps. Level lot nicely landscaped, walking distance to everything. Imm. possession (move in for Xmas). Easy terms. Full price
$7,350
Please call Roy McGillivray, phone EV 2-2157 or EV 5-0987 anytime.

FAIRFIELD
EXCLUSIVE

SEA VIEW, 4-BEDROOM FAMILY HOME, lots of room here. Nice entrance and thru hall, large bright living room and dining room, fireplace. Hardwood floors. Modern cab kitchen, plumbed for washer, wired for dryer and elec range. Built-in dinette, tiled Pem. bathroom, 4 good bedrooms. Lovely sun-room, superb view. Full basemcnt, O-O-Matic heat, extra toilet and enamel laundry trays. Level lot nicely landscaped, sep garage. About $3,000 cash, easy terms at the bargain price of
$10,950
Please call Mr. McGillivray or Mr. James, EV 2-2157 anytime.

J. H. WHITTOME & CO.
LIMITED ESTD. 1898
VICTORIA - DUNCAN
1218 BROAD ST. EV 2-4255
• • • • • • •

QUICK POSSESSION

Owner has been transferred to east coast. Leaving Dec. 28. Get settled in this new 3-bedroom bungalow before the new year. Very desirable house plan. Kitchen—mahogany cabinets, exhaust fan, eating area. Dining room, nice size. Through hall plan. Liv. room with fireplace. Full basement, rumpus room. Oil auto heat. Drive-in garage. Terms to suit. Reliable purchaser. All offers on down payment will be considered. Details phone.
L. A. SQUIRES, EV 2-4255
Res. EV 2-2269.
• • • • • • •

LOOK,
NO FOOLING

This is a real good buy. A dandy full-basement, 4-room bungalow. Big living room, FP; cabinet kitchen, dining area, 2 bedrooms, 3-piece bath; piped HA furnace. Separate garage. Nice garden; fruit trees. Good city location; close to Jubilee Hospital, etc. Clear title and $500 down with $55 monthly might just buy this lovely home.
Price $7350
MR. DREW, EV 2-4255; residence, EV 3-4980.
• • • • • • •

UNSURPASSED
SEA VIEWS

EXCELLENT TERMS are available on this 1,350 sq. ft. semi-secluded bungalow. HOT-WATER OIL HEAT. Oak and maple floors throughout. Full basement. 3rd BR. den or sun-room; 100-ft. road frontage; 225 ft. deep. Sweeping sea views from every window. Clear title and can be handled for AS LITTLE AS $2,000 DOWN! The lot itself is worth $3,500, and the full price asked is
$15,750
CALL GUY MEUFFELS, EV 2-4255; residence, EV 2-7829.
• • • • • • •

SOLD
2 OUT OF 3
HOUSES

That I advertised as specials just over a week ago. There is still one left for you. 3-BR older type home near Hillside and Cedar Hill Road. Large kitchen and fair-size LR. High basement, C and W heating and good sized family garden space. Close to schools, bus and stores. $1,500 down.
Price $7,000
MR. HICKS, EV 2-4255
anytime.
• • • • • • •

A HOME
FOR ANY POCKETBOOK
$6900—
Four-room stucco home near Jubilee.
$7900—
Modernized, five - room, basement home near Oak Bay.
OPEN TO OFFERS—
Must be sold. Six-room stucco home. Nearly new. Value approx. $11,800. All offers considered. 579 Kenneth.
$13,500—
Attractive, modern, five-room home. Through hall, full basement, double garage, wide lot.
$16,500—
Three-year, modern, six-room home. Through hall, full finished basement, near Dean Heights.
$23,000—
A de luxe home of five rooms. Hall, full high basement, recreation room, paved winding driveway on large lot with views of area.
$28,000—
Georgian nine-room home. Five bedrooms, five sets of plumbing. A top condition, quality family home on large lot. Rockland area.
$47,300 and $61,000—
Two brand new Uplands homes of seven and eight rooms, ready to move in. All desirable features, including marine views of MOUNTAINS AND ISLANDS.
Further full details, no obligation, by calling
F. Marconi, EV 2-8111,
after hours EV 4-0339
CANADA TRUST

RECENTLY WIDOWED, ONLY reason for selling home. Suitable VLA or exchange. GR 8-2498.

150 HOUSES FOR SALE

NORTHWESTERN
SECURITIES OF
VICTORIA LTD.
631 YATES AT BROAD
Phone EV 5-6741

"OAK BAY"

3 bedrooms, 1,200-sq-ft bungalow, utility, large family kitchen, oil heat. Lovely 15'x20' living room with fireplace. With terms.
$8950
A. KYNAS, EV 5-6741 or EV 6-4559.

"TRADES"

List your property for exchange — select homes and revenue property now available for trade. Please call TED CHARTRES anytime at EV 5-6741.

"CATHOLIC SCHOOL"

3 bedroom, full basement bungalow in top condition with charming setting on ½ acre of land. $1,500 down at only
$7,500
A. KYNAS, EV 5-6741, or EV 6-4559.

"TRY YOUR
DOWN PAYMENT"

Full price only $6,950. For this semi-bungalow in ubiles district. Consists of 2 or 3 bedrooms, family-size electric kitchen, full cement basement. Must be sold so try your down payments. See it now—Call STAN ROZYLO EV 5-6741 or EV 5-6104 anytime.

P. R. BROWN
& SONS LTD.
762 FORT ST. EV 5-3435

MADE TO ORDER

Designed and built to suit people who are conscious of step climbing. Long, low and lovely. Only 5 years old. Comprises beautiful spotless LR with FP, dinette, and modern cabinet kitchen. Two smart bedrooms. 4-pce bathroom, large laundry room, oil heat. Attached breezeway and tool shed. This is a new listing and already reduced in price $600 for quick sale before Xmas. Don't hesitate, this is no malarky, a real bargain.
Only $9900
Contact R. E. Hills EV 5-3435, res. EV 3-6918 anytime.

SWINERTON
STEWART CLARK LTD.
608 Broughton St. EV 5-2481

ROYAL OAK
3 BEDRMS

This split level home sits well back on a large lot. Fully fenced and nicely landscaped. Tile living room is 22x14 with heatilator fireplace. Excellent kitchen, large bedrooms and good utility. Oil heat.
Full Price $11,400
Mr. Gaddes, eves. EV 5-7619

CITY
WALKING DISTANCE

5-rm bungalow with bsmt, hot-air heat. Small fenced garden. Comb. oil and gas range included. A few blocks to town. Terms available.
Terrific Value at
$5,800

MT. TOLMIE

A neat, sparkling, white stucco bungalow. A thru hall design with living rm and fireplace. Spacious bright family-size kitchen and 2 cheerful bedrooms. In the basement the Esso oil hot air furnace, laundry tubs and a drive-in garage. A charming and well decorated home offered for sale due to the owners transfer to Vancouver. With $2,000 down, the asking price $11,500.
For appointments to view, John C. Bamford, EV 6-3231.
COLONY REALTY LTD.
2968 Douglas St.
9-9 Weekdays.
9-5 Saturdays

THE ROYAL
TRUST CO.

A GOOD BEGINNER
908 COLVILLE STREET

Only two blocks from Esquimalt High School and bus transportation. The home comprises a living room, dining room, large kitchen, 2 bedrooms and bathroom. Full basement with automatic oil furnace and new wiring. Garage. Good terms.
Full Price $5800
M. H. Dixon, Eves. EV 6-1036
THE ROYAL TRUST COMPANY
1305 Govt. St. EV 3-4126

McCANDLESS REALTY
830 Fort Phone EV 3-6111

OWNER TRANSFERRED

MUST SELL this immaculate, warm and cosy FAIRFIELD BUNGALOW, 4 rooms. Older, but nice. Basement, furnace. Nice garden. Taxes only $140 last year. NEAR PARK, SEA-FRONT AND COOK STREET. This type hard to find. SO HURRY. Offers on down payment.
Price $7900
Eves., Mrs. Ramsdale. EV 4-5855

$200 DOWN
Duplex, 10 rooms, $75 mon. Price $6,500. 551-553 David St. Phone EV 2-9959.

BUNGALOW, 4 YRS OLD, ¾-ACRE, 12 miles out Sooke Road. Vacant. $7,200, $1,900 down or near offer. Cash offers accepted. GR 9-3501.

1280 GLADSTONE
3 rooms with basement; stucco, newly redecorated. $4,200. Contact R. E. Hills, EV 5-3435 or Res. EV 3-6918. P. R. Brown & Sons Ltd.

646 STRANDLUND AVE., 2-BEDroom house, newly decorated, modern plumbing and wired for range. Can be bought with small down payment. Call owner at GR 7-6535.

FOR HOMES IN COLWOOD, LANGford, see Grant & Jenkins, your local agents. Phone GR 8-1724.

150 HOUSES FOR SALE

PEMBERTON
HOLMES, Ltd.
FOUNDED 1887
1002 GOVERNMENT EV 4-8126
50 Color Photo Window Display
• • • • • • •

HOW?
CAN I PAY FOR A HOME WITH ONLY $55.00 MONTH INCLUDING TAXES?
WHERE?
CAN I BORROW $5,000 FOR 15 YEARS AT 4½% INTEREST TO HELP FINANCE IT?
WHEN?
CAN I SEE THROUGH A HOUSE THAT WILL FIT ALL MY NEEDS? If you need a well planned, 3-room, stucco bungalow, built on a spacious lot, shaded by tall oaks and beautifully landscaped. If it must be close to bus, shopping, yet in a quiet neighborhood. If the full price must not exceed $11,500.
Call Mr. Greene EV 4-8126, res. EV 4-3723
HE HAS ALL THE ANSWERS

$500 CASH
A STEAL
AT
$5,950
IMMEDIATE POSSESSION

5-room bungalow, newly decorated inside and out, full basement, hot-air furnace nice lot, close to town.
To view call Jack Brown, EV 4-8126; eves EV 4-4976

DIGNITY AND QUALITY
UPPER LANSDOWNE
1,700 SQ. FT.

Construction, finish and equipment of this fine home were supervised personally by one of Victoria's best builders. Exterior, stucco and siding with No. 1 Perfection Shingle roofing. The 28x15 LR has corniced ceilings and brick FP. DR is 14x10. Den with hand-pegged brick flooring, 11x12. Two twin BRs, one panelled with built-in closets and exceptional drawer space. 5-star kitchen, elec range, exhaust fan, etc. 4-pce bath plus 3-pce stall shower. Full utility, 2-car garage, 135,000 BTU O-O-M heating. Fully insulated even to crawl space. No bsmt. Lot 75x175.
$28,000
A home that can be seen only by appointment. Please do not ask for "drive-by." Mr. Simpson, EV 4-8126; res EV 5-7369

UNIVERSITY WAY
OAK BAY BORDER
SNUG HOT WATER

Heated, solidly-built bungalow on an exceptionally fine lot with a fine old-world garden, stocked profusely. Spacious thru hall, LR with French doors to family-size dining room with sun balcony off. Fully insulated. Drive-in garage. There is an extra room in the full lined basement with space for rumpus room. Two bedrooms. All rooms are extra large. This is a very good buy at
Full Price $14,450
Clear title. Terms can be arranged. EV 4-8126, Len Cook, EV 2-7777

FAMILY HOME

Large LR, 3 BRs, large combination kitchen and DR, full basement, featuring economical and efficient hot water heat, nice lot, fruit trees, close to bus, schools and stores. ONLY $500 DOWN AND $65 PER MONTH. CHEAPER THAN RENT.
See this before Christmas. EV 4-8126, Mr. Atkinson, EV 4-8864

LOVELY GORGE
NEW HOME

This lovely three-bedroom home will be ready to move into in a couple of weeks. Why not start the new year with a new home. Large living room with floor-to-

151 COUNTRY HOMES AND PROPERTIES

SOOKE VILLAGE
Large, beautiful view lot. 2 BRs, LR, cab kit, bath, partial bsmt, 23 fruit trees, low taxes, all utilities. Suitable, terms. $5,500
Modern cottage, 2 BRs, large LR, kit, bath, large lot, suitable for retired couple or family
Terms. $4,200
C. H. Cyr, eves. 472-5544. King Realty, EV 2-2131.

FOR WATERFRONT HOMES, farms and businesses on all the Gulf Islands
Contact
SALT SPRING LANDS LTD.
Phone 52 Ganges, B.C. Eves 167

ACREAGE
1.2 acres, orchard, grass, crops, with good 10-year-old, stucco bungalow; $11,300, terms. F. Richardson, EV 5-6741 or EV 5-7141 eves. Northwestern Securities of Victoria Ltd.

PRICE DAVIES AGENCIES
(Brentwd) GR 4-1412, res. GR 4-1893.

153 WANTED TO BUY —HOUSES

URGENTLY NEEDED
We require good two and three-bedroom bungalows in any nice area. CLIENTS WAITING. Call
LEACH & SPARKS
EV 3-4117, GR 7-6510, EV 2-9797

M.L.S.
THIS IS THE TIME TO SPREAD THE WORD!
When selling your home, it's time to spread the word among 54 realtors who have ready-to-buy prospects looking for a home.
MULTIPLE LISTING SERVICE
EV 2-2225 1216 Broad Street
Consult the Yellow Pages

I WOULD BE PLEASED TO CALL on you at your convenience to discuss the best means of selling your home or property. No obligation on your part. Please call Leonard Thomas at Douglas Hawkes Ltd., EV 4-7128 (Res., EV 3-5685).

154 PROPERTY FOR SALE

WATERFRONT GORDON HEAD
½ acre, 123' waterfront. For further particulars phone Mr. Davies, EV 5-6784 anytime. Douglas Realty Ltd.

GOOD 65'x135' LOT
Some fruit trees, all new homes on 1-blk long dead-end street. We can arrange your bldg loan. Terms if required.
Lee Hallberg, eves., EV 3-5516, King Realty. EV 2-2131.

FOR SALE FORMER SITE OF "Blue Bonnet" Manufacturing Ltd. Cor. of Trans-Canada Highway and Selwyn Road. Previously Hi Lo Trailer Sales Ltd. and previously a saw mill site. This is the closest property to Victoria free of the planning commission and free of restrictions on the Trans-Canada Highway. Water and lights, year 'round stream. Good concrete floor and foundation for 40'x50' building. Suitable for almost any kind of operation from auto wrecking to grocery store. Property front on highway 364', on Selwyn Rd. 355'. Offered on terms at $7,500 or $6,500 cash. Phone GR 8-2514.

SECLUDED
OAK BAY LOT
An ideal site to build a Tudor or Colonial type home, a garden lot 50x100, with large trees, shrubs, fish pool. On a quiet side street. Close to the Estevan Shopping Centre and the beach. Just two minutes to Willows School. Price, $3,000.
Call Mr. Whyte at EV 5-7107 anytime.
MEARS & WHYTE
OAK BAY REALTY LTD.
2188 Oak Bay Avenue.

BUILD YOUR NEW HOME WHERE the homes are better and the taxes lower — MONTCLAIRE PARK — Sewered lots from $1,375.
Byron Price
1314 Quadra

LOT 60'x150', BACK OF BEAVER Lake. Perc test OK. Terms, $900. Call Leonard Thomas at Douglas Hawkes Ltd., EV 4-7128 (Res., EV 3-5685).

ROCKLAND AREA
Good lot in the 1,400-sq-ft. area. Offers wanted! Bill Felton, Phone EV 5-8784 anytime, Douglas Realty Ltd.

REASONABLE
4 LOTS ON TRACKSELL AVE. Oak trees, sewer, etc. Low down payment for house and lot. Kasapi Construction Co. Ltd. EV 5-8614.

BUILDERS
Choice lots, Cadboro Bay and Mt. Tolmie. NHA spec. approved. Stockton Const. Ltd., GR 7-3228

HOUSES AND LOTS FOR SALE at all times. A. H. Phelps. GR 8-2776.

LODGE AVE. HIGH LOCATION. Private sale. EV 3-6386.

155 PROPERTY WANTED

WANTED
Good building lots for clients building under NHA. Please phone now and ask for George Clark. Western Homes Ltd., EV 2-2137.

SEWER LOTS AND UNDEVELOPED property. Kasapi Construction. EV 5-8614.

156 ACREAGE FOR SALE AND WANTED

46 ACRES OF LAND, GOOD SOIL, no rock, easily cleared, $100 per acre, some terms. Less for cash. Sooke 472-3965.

Classified Ads Are
A
REAL ESTATE
DIRECTORY.

CLASSIFIED ADS A TREMENDOUS HELP. IF YOU ARE PLANNING TO BUY A HOME IN THE FUTURE, START WATCHING THE CLASSIFIED ADS NOW.

TO PLACE YOUR CLASSIFIED AD, PHONE

DEFENCE CONSTRUCTION (1951) LIMITED

PROJECT: Aerodrome and Approach Lighting, R.C.A.F. Station Comox, B.C.
File 122-7-C7-66

SEALED TENDERS, marked as to content addressed to the undersigned will be received until 3.00 p.m. E.S.T. THURSDAY, January 19, 1961.

Plans, specifications and tender forms will be on view at Builders' Exchanges at Vancouver, Nanaimo, Victoria and DCL Vancouver and Victoria Offices and may be obtained by Prime Contractors only from DCL Plans Section, Room 158 at the address below on deposit of $100.00 payable to Defence Construction (1951) Limited.

A security deposit of $2,250.00 or a 10% bid bond must accompany tenders.

J. D. Jennison, Secretary,
c/o Tender Opening Room,
4 Temp. Bldg., 56 Lyon St.,
OTTAWA, Ontario.

TENDER

SEALED TENDERS addressed to the undersigned and marked "Tender for Removal of Concrete Magazine, Victoria International Airport, Sidney, B.C.," will be received up to 3.00 p.m. P.S.T., January 6, 1961, for the removal of concrete magazine and related work at Victoria International Airport, Sidney, B.C.

Plans, specifications and other tender documents may be obtained on application to the Regional Purchasing Agent at Room 405, Winch Building, 739 West Hastings Street, Vancouver 1, B.C. upon receipt of a certified cheque for $25.00 made payable to the Receiver General of Canada.

Plans and specifications for this project may be examined at the Building and Construction Industries Exchange of B.C., or Building Reports, Suite 201—1955 West 4th Avenue, Winch Building, 739 West Hastings St., Vancouver, and Victoria Building Industries Exchange, Victoria.

Around the World

Talk by Queen To Receive Widest Spread

LONDON (Reuters) — The Queen's Christmas Day message will get the widest "same day" radio-television coverage of any event in history.

Films and tele-recordings of her seven-minute message have been sent to television organizations in 30 countries.

Recordings of the talk will be broadcast by radio stations in 32 Commonwealth countries and territories, and throughout the rest of the globe by the BBC.

9 A.M. IN WEST

It will be carried on radio and television—all networks—at 9 a.m. PST in Canada.

The unprecedented coverage of the message has been made possible by pre-recording for both television and radio services.

THREE 'FIRSTS'

This year's royal greetings will establish three other notable "firsts" in the history of the broadcasts, begun 28 years ago by the Queen's grandfather, King George V. These are:

1. The Queen will be seen and heard in such countries as Australia and New Zealand before Britain.

2. She will be able to see herself making the broadcast while watching TV with her family at Sandringham.

3. Viewers will see her speaking from Buckingham Palace—her only two previous "live" TV performances in 1957 and 1958 were from Sandringham.

SENT TO CBC

A BBC spokesman said two tele-recordings have been sent to the CBC and a 16-millimetre film negative was dispatched for other Canadian stations.

Every Commonwealth and foreign country receiving the sound or TV recordings will be able to use them after noon local time on Christmas Day.

Traffic Fines

CITY

Thomas Donaldson, 1301 Pandora, careless driving, $35.

Mary Duke Stewart, 2565 Beach, careless driving, $35.

Elmo Scott, 1750 Cedar Hill Cross Road, careless driving, $40.

Charles P. Kelpin, 1291 Camrose Crescent, inadequate emergency brake, $20.

Peter G. Booth, 957 Selkirk, speeding, $15.

COLWOOD

Henry Gordon Robertson, 946 Wilmer, no motor carrier's plate, $15.

Gordon Francis Cook, 335 Arnot, exceeding speed limit, $20.

Lyall Clarence Cornett, 894 Vernon, passing school bus while loading, $15.

David Newell, 2621 Roseberry, passing loading school bus, $15.

Ernest William Watts, 948 Latoria, leaving key in vehicle, $10.

Paul Leo Gautreau, 2569 Selwyn, careless driving, $25; no driver's licence, $25.

Supermarkets Take Druggists' Business

WASHINGTON (AP) — A congressional study confirmed Tuesday what the corner druggist has known for some time—the grocery supermarket is becoming his biggest competitor.

A statistical study by the staff of the House of Representatives select committee on small business reported that supermarkets are selling "increasing volumes of items traditionally sold in drug stores."

The report, which takes an over-all look at the retailing business in the U.S., noted for example:

"Food stores sell about 43 per cent of all dentifrices, 41 per cent of all baby powder and 37 per cent of all razor blades. Drug items account for about 44 per cent of all non-food items handled by grocery chains."

Masons, Porters, Cooks and Clerks

111,000 railway employees grouped under the label of "non-operating workers," still in the midst of a wage dispute with Canada's railways, are the largest and most diversified single labor bargaining unit in the country.

They are represented by a total of 15 different unions and these unions have divided their members in 52 job classes.

Taken together they include just about every trade, skill and occupation to be found in Canadian industry.

There are clerks, stenographers and office boys, telephone operators, janitors, machinists, masons, painters, electricians, telegraphers, moulders, carpenters and cooks, to name but a few.

In addition the non-ops include such peculiarly railway jobs as train dispatchers, coach cleaners, signal foremen, sectionmen, carmen, dining-car stewards and porters.

Why are they called non-ops? The name is a straightforward description, for they are the railway employees who do all the work on a railway except that of actually operating trains.

They can be found in railway offices doing clerical work, with section-gangs repairing and maintaining the right-of-way, driving express delivery trucks, in the yards repairing railway equipment and in the baggage cars.

Air Defence System Unified for NATO

LONDON (Reuters) — Defence Minister Harold Watkinson told Parliament yesterday the Atlantic Pact council recently agreed to the establishment of a unified air defence system.

"Under this system, the United Kingdom will form one of four NATO air defence regions and thus British fighter command will come under the supreme allied commander."

The project provides safeguards to protect the national interests of the NATO nations taking part.

"Under these safeguards, national authorities retain the right to decide the size, composition, role and deployment of their air defence forces" assigned to NATO.

The Staff and Management of
KILSHAWS
1115 Fort St.
Take this opportunity to wish our many customers
A Very Merry Christmas

Our regular Friday sales will resume in the New Year. However, our office will be open on regular business days for your convenience.

Appraisals made for all purposes
Furnishings
Purchased for Cash
Cash Advanced
on goods consigned for auction

Kilshaws Auctioneers Ltd.
1115 Fort St. EV 4-6441

Icebreakers To Be Busy

MONTREAL (CP) — The largest icebreaker fleet ever to operate on the St. Lawrence—11 ships—will be in action this winter between Montreal and the outer reaches of the Gulf of St. Lawrence. The icebreakers have been assigned the job of patrolling and providing assistance to shipping on the gulf and up the river as far as Quebec City.

BIG GEORGE! by Virgil Partch

Around Town

Children Fund Given $4,000

The Save the Children Fund raised $4,008.78 during the Halloween collection-can drive in Victoria, it was announced last night.

It will be used to build a nursery school adjacent to a widows and orphans home built in Korea from last year's funds. Now living in the home are 62 widows and 72 orphans.

★ ★ ★

Greater Victoria banks will be closed Saturday to Monday, inclusive, for the Christmas and New Year's weekends. Usual extended opening hours—from 4.30 to 6 p.m.—remain unchanged for the Fridays preceding both weekends.

★ ★ ★

Noon today is turnabout time at the Work Point Barracks, with officers and senior NCOs serving Christmas dinner to junior ranks.

Majors, captains and sergeants will act as waiters and bus boys in a traditional reversal of ranks.

★ ★ ★

Victoria customs house at 816 Government will be closed from Saturday to Tuesday, inclusive, for the Christmas holiday.

★ ★ ★

More than 450 members of Victoria Old-Age Pensioners' No. 1 group attended the recent annual Christmas party in the Crystal Ballroom at the Empress Hotel.

★ ★ ★

Games and cartoons were featured at the recent Christmas party of the Victoria Magic Circle, held at the home of Owen and Dulcie Fowler.

Woman Becomes Head Postmaster

Britain's Post Office has just appointed its first woman Head Postmaster. She is Miss Betty Varley, aged 38 years, and she is now Head Postmaster of Louth, a town in Lincolnshire, England. Miss Varley began at the foot of the ladder as a girl probationer in 1937, and was employed in the telegraph instrument room in the Head Post Office at Bradford in Yorkshire. After a short period as a telephonist she became a sorting clerk and telegraphist in 1940, working first in the instrument room at the Head Post Office, and then on the counter at the Exchange Branch Office.

By this time she had become so skilled that in 1950 she was made an instructor at the Regional Postal Training Centre at Harrogate, also in Yorkshire, and here she remained before returning to Bradford in charge of the Exchange Branch Office. She had yet another spell at Horrogate as instructor before being appointed officer-in-charge in 1957. Now she has made Post Office history and her appointment suggests yet another possibility — that Britain may one day see a woman as Postmaster General.

Officer's Treatment Demanded by Nazi

FRANKFURT (AP) — Richard Baer, handcuffed and demanding treatment as an officer, was brought here yesterday to face charges of murdering thousands of Jews in the gas chambers of Auschwitz concentration camp.

Baer, 49-year-old former major of the Nazi SS, was Auschwitz's last commandant.

FINAL SOLUTION

Some 3,000,000 persons were exterminated at Auschwitz, Poland. Jews were taken to Auschwitz as part of the Nazi "final solution" to the "Jewish problem."

Adolf Eichmann, run down by Israeli agents in Argentina earlier this year, now is awaiting trial in Israel for allegedly directing the extermination of some 6,000,000 Jews under the Nazis.

SUCCEEDED HOESS

Baer, who commanded Auschwitz from May, 1944, to January, 1945, succeeded Rudolf Hoess who was sentenced to death and executed after the war in Poland.

German police arrested Baer Tuesday at Dassendorf, near Hamburg, where he had been working as a master lumberman under an assumed name.

I'M AN OFFICER

"I am an officer," he asserted when arrested. "Treat me accordingly."

Authorities learned last October that Baer was alive and offered a 10,000-mark ($2,380) reward for his capture.

More than 100 tips poured in from all over Germany, Wolf said, and investigators checked out each one.

It was learned a master lumberman named "Neumann," who lived at Dassendorf, on the Prince Bismarck estate, might be Baer. Samples of "Neumann's handwriting were obtained and sent to the Allied document centre in Berlin for checking.

This disclosed "Neumann's" true identity, which he at first denied when police approached with guns drawn.

For years his wife lived in the Hamburg suburb of Bergedorf and maintained Baer was dead.

MORE ARRESTS

State attorney Wolf did not say when Baer's trial will start. Sixteen former SS guards are in custody on charges resulting from the Auschwitz slaughter. Authorities indicated more arrests may be made.

Baer was described by his neighbors as a nice, friendly man. They thought his wife, a 38-year-old blonde who visited him frequently, was his mistress.

Tacoma Opens Costly Gift

TACOMA (AP) — Tacoma opened its Christmas present—an $8,000,000, 2.9-mile section of freeway—here yesterday.

Gov. Albert D. Rosellini, a native son, snipped a bright red ribbon and traffic moved into the heart of the city from the south, by-passing South Tacoma business district.

Bridge Results

Winners of the Victoria Duplicate Bridge Club tournament were—Section One: 1. Otto Leesment and Leslie Stewart. 2. Mr. and Mrs. W. M. McConnell. 3. Molly Collins and Bert Jorgensen. 4. Liliane Leiutt and George Morgan. 5. Mr. and Mrs. Frank Artlett; Section Two: 1. Eric Goodwin and Jim Duprau. 2. Laura Tingley and Fred Hallett. 3. Phil Hagel and Bud Waddington. 4. Lilian Goodwin and Madge Meachem. 5. Doug Hawkes and Harry Brawn.

1824-32 STORE ST.
ANOTHER "CAPITAL" SAVING
★
ALUMINUM
Pack Boards
9.95
A lightweight board, complete with straps. Ideal for campers.
Satisfaction Guaranteed or Your Money Refunded
Open 8 a.m. to 5 p.m. Monday through Saturday
FREE PARKING
PHONE EV 5-9703
Pay Less
CAPITAL IRON & METALS
LTD. — 1832 Store St.

MACDONALD'S
FREE TURKEYS
COME IN TODAY
WITH EVERY CHROME SUITE, CHESTERFIELD SET, BEDROOM SET, WASHERS, FAIRBANKS-MORSE VACUUM CLEANERS, REFRIGERATORS, TELEVISION SETS, STEREO, ETC.

OPEN EVERY DAY and NIGHT TILL 9 P.M.
FREE PARKING
COURTESY OF MACDONALD'S—AT VIEW PARKING LOT. USE OUR CONVENIENT ENTRANCE FROM PARKING LOT
COME IN TODAY
752 FORT ST.
MACDONALD'S FURNITURE and APPLIANCES EV 3-1171

enjoy Old Style entertainment...
Old Style, naturally brewed, it's naturally brawny. Get some tonight for sure.
MOLSON'S CAPILANO BREWERY LTD.

for free home delivery
EV 2-6832 or
EV 4-4179

This advertisement is not published or displayed by the Liquor Control Board or the Government of British Columbia.

Canada Will Hear Robeson

OTTAWA (CP)—The CBC says the voice of American Negro singer Paul Robeson will be beamed across Canada Christmas Day in spite of objections of a member of Parliament.

Robeson, a CBC official said, will sing Christmas songs for 30 minutes in a marathon program, lasting from 12.15 p.m. EST, Christmas Day, to 5.30 p.m.

THE 3 WORLDS OF GULLIVER
ODEON EV 3-0513
WONDERFUL HOLIDAY ENTERTAINMENT FOR THE ENTIRE FAMILY!
. . . in the magic of Superdynamation and Color
Feature at 1.10, 3.10, 5.15, 7.20, 9.25
All Children 25c all day
SATURDAY CONTINUOUS FROM 11 A.M.

WARNER BROS PRESENT ROBERT MITCHUM · TERESA WRIGHT IN WILLIAM A. WELLMAN'S
Track OF THE Cat
CINEMASCOPE
2nd Feature Which Is Also in Color
ALAN LADD Stars in "THE BIG LAND"
2.34 - 5.56 - 9.18
PLAZA
1.00 - 4.22 - 7.44

Happy Holiday Choice...
HIRAM WALKER'S CRYSTAL GIN
CRYSTAL GIN
for the smoother*
Dry Martini
*Made with imported botanicals
HIRAM WALKER & SONS LIMITED
WALKERVILLE, CANADA
This advertisement is not published or displayed by the Liquor Control Board or by the Government of British Columbia.

Names In the News

ELVIS PRESLEY
. . . unavailable

DEBBIE REYNOLDS
. . . sour apple

* * *

Death Doubles Up Against Undertakers

GREENVILLE, Pa.—A retired undertaker halted his pickup truck after failing to make a steep grade on an icy highway, 80 miles northwest of Pittsburgh.

J. Walter Clark, 62, of nearby Jamestown, stepped from his vehicle and fell dead of a heart attack. A neighbor called the nearest funeral home.

On the scene arrived **Niles B. McConahey,** 44, an undertaker from Jamestown. McConahey entered a telephone booth to place a call to the coroner's office. He, too, fell dead of a heart attack.

The neighbor, **John McDermott,** about 50, emotionally overcome by the two deaths, collapsed. He was taken to a hospital suffering shock.

* * *

EGREMONT, Mass.—**Eugene Ormandy,** 61, conductor of the Philadelphia Orchestra; his wife and their housekeeper suffered cuts and bruises in a three-car collision.

* * *

HOLLYWOOD—In 1954 **Debbie Reynolds** won a golden apple from the Hollywood Women's Press Club for being co-operative. Tuesday she got a sour apple, meaning least co-operative. Among actors, the women awarded a sour apple to **Elvis Presley**—not because of him but because of his manager, **Col. Tom Parker.** They called Parker "impossible."

* * *

LONDON—**Sir Godfrey Ince,** 69, who mobilized Britain's manpower in the Second World War, died Tuesday. Ince spent almost his entire working life in the labor ministry and was its permanent secretary from 1944 to 1956.

* * *

OTTAWA—Trade Minister **George Hees** said he had "no liking or admiration for the Castro regime" and his welcome of the recent Cuban trade delegation was strictly business.

* * *

WASHINGTON—The head of the Air Line Pilots Association charged that federal aviation chief **Elwood Quesada's** preliminary statements about the New York air crash amounted to "an irresponsible abuse of public office." **Clarence Sayen** said Quesada implied that one of the pilots may have been responsible for the death-dealing collision of two airlines.

* * *

ALEXANDRIA, Egypt—The entrance to the tomb of **Alexander The Great** has been found by a Polish archeological mission at work on the outskirts of this city.

The mission said in a statement it had uncovered a series of massive domed walls, four and one-half feet thick, close to the old walls of Alexandria. The area has been sealed off.

* * *

OTTAWA—Prime Minister **Diefenbaker** and Mrs. Diefenbaker left Ottawa by train to spend Christmas in Saskatoon. He will spend the day with his aged mother who is in hospital there.

* * *

TORONTO—**George Watson,** 42, who fell into a vat of boiling electro-plating liquid Dec. 14, died in hospital Wednesday. Mr. Watson slipped as he was putting plates into the vat.

* * *

NEW DELHI—Prime Minister **Jawaharlal Nehru,** describing Communist China as "a great and dangerous power," warned that India never will yield to any threats from Peking.

* * *

HARLOW, England — **Rev. Peter O'Beirne,** vicar of St. Mary's advertised in his parish magazine for "a brave man, wanted urgently." The job: Taking over a "highly disorganized" youth club.

* * *

DUBLIN — Irish playwright **Brendan Behan,** just back from three months in New York and Canada, called Americans conceited, but added "there's no place like Broadway."

* * *

PRINCE GEORGE—Mayor **Garvin Dezell** said his recent trip to the coast in search of potential markets for wood chips produced here is creating "some interest." He said he had received word that **Peter Bentley,** a director of Canadian Forest Products, would visit Prince George in February to study the subject.

TONIGHT!
"GIGI"
Technicolor and CinemaScope
Brought back by popular request this light, happy film is just ideal for family entertainment just before Christmas. Starring Leslie Caron and Maurice Chevalier. Relieve that tension and have a happier Christmas by seeing "Gigi".
Doors 6.30
Complete shows 6.45 - 8.53
Feature 7.02 - 9.10
OAK BAY

GEM THEATRE SIDNEY
"PERRI"
Walt Disney's Fabulous True-Life Fantasy in Color
Also "NIOK," an Indo-Chinese Boy and a Baby Elephant
TONIGHT — 7.45
Kids—Watch for Matinee This Sat.

FOX
CLOSED THIS WEEK FOR HOLIDAYS
Opening Dec. 26 with
"Seven Brides for Seven Brothers"

EUGENE ORMANDY
. . . cuts, bruises

Show Business

By Dick Williams

What makes a top star in movies? Producer Bill Perlberg and director George Seaton found out. They had Jennifer Jones signed to co-star with William Holden and Bing Crosby in "The Country Girl." Then she had to drop out because of an expected baby.

Perlberg and Seaton, then filming "Bridges at Toko-Ri," were flipping over **Grace Kelly** in their movie. They decided she was their "Country Girl."

But Bing couldn't see her. He even refused to do the film if Grace got the role. They showed him scenes from the picture and still he refused.

Perlberg then listed all the available top actresses in Hollywood, submitted them to Bing and told him to take his choice.

Crosby studied the list for a long time. Finally he took his pipe out of his mouth and shrugged. "You make the mistake, Bill. I'm not going to."

So Perlberg cast Grace in the role and became a hero, making what Bing thought was the biggest mistake of the producer's life.

Miss Kelly went on to win an Oscar for her performance.

Bennett

Money 'Pool' Urged

Premier Bennett said yesterday that Ottawa should provide low-interest borrowing funds to offset one of the effects of the "baby budget" presented by Finance Minister Donald Fleming Tuesday.

A pool to supplement borrowings in the U.S. market was necessary, he said, because of the increase in the withholding tax on Canadian bonds held by foreign investors.

The premier made his comments shortly before boarding a government ferry for Vancouver.

He said the new levy on U.S. investments in Canada would not affect B.C. government, guaranteed borrowings because B.C. has not borrowed on the U.S. market during the past year.

NO TROUBLE

He also declared B.C. will have no trouble finding money for the $450,000,000 Columbia River power development if it continues in its decision to go ahead on the scheme without federal aid.

Doctor Scarred

Housewife Faces Acid-Attack Trial

PORT ARTHUR, Ont. (CP)—A 45-year-old housewife was committed Wednesday for trial by judge in connection with a Nov. 4 acid attack on a doctor in Nipigon, Ont.

Mrs. Inga Santala of Nipigon, 60 miles northeast of here, will stand trial before mid-February.

Dr. J. C. Pearson, attending physician to Dr. E. R. Somerleigh, victim of the attack, said the man will likely stay in hospital until next spring.

Dr. Somerleigh was attacked by an assailant who jumped from the back seat of his moving car as he was driving home from a Nipigon council meeting. Both he and Mrs. Santala's husband, Oliver, serve on the council.

Dr. Pearson testified the doctor is in excellent condition, despite third-degree burns over almost his entire face and neck caused by nitric acid. Extensive plastic surgery will take five years.

Cpl. Ted Broughton said he once investigated allegations made against Dr. Somerleigh following the death of a Santala child.

Const. J. G. Gaudrey said Mrs. Santala led police to a bottle of nitric acid, wrapped in a pair of silk panties and hidden in the ceiling of a fruit cellar.

LONDON — **King Saud** has taken over control of oil-rich Saudi Arabia from his brother, **Emir Faisel,** a broadcast by Mecca radio has announced.

Chinese Food!
MING'S
FREE DELIVERY
EV 4-3917

MEMORIAL ARENA
THURSDAY, DECEMBER 22
Minor Hockey ..... 7.00-9.30 a.m.
Patch Session ..... 10.00-11.30 a.m.
V.F.S.C. (Jr.) ..... 11.30-1.30 p.m.
Public Skating ..... 2.00-4.00 p.m.
Naden ..... 4.30-7.30 p.m.
Public Skating ..... 8.00-10.00 p.m.
Patterson's ..... 10.00-11.30 p.m.
FRIDAY, DECEMBER 23
P.P.C.L.I. ..... 8.00-9.30 a.m.
Patch Session ..... 10.00-11.30 a.m.
V.F.S.C. (Jr.) ..... 11.30-1.30 p.m.
Public Skating ..... 2.00-4.00 p.m.
Minor Hockey ..... 4.15-5.15 p.m.
V.F.S.C. (Intd Sr.) 6.00-8.00 p.m.
Student Jamboree 8.00-10.00 p.m.
I.A.A. ..... 10.00-11.30 p.m.

COMING . . .
NATIONAL BALLET OF CANADA
LOIS SMITH DAVID ADAMS
COMPANY OF 50 WITH FULL ORCHESTRA
Musical Director: GEORGE CRUM
MONDAY, DEC. 26
3 p.m. and 8.30 p.m.
TUESDAY, DEC. 27
8.30 p.m.
TICKETS BOX OFFICE T. EATON CO. or Write Box 225, Victoria (Enclose cheque or money order).
EVENINGS: $4.40, $3.90, $3.30, $2.75, $1.90
MATINEE: $3.30, $2.75, $2.20, $1.65, $1.10

GIVE BOOKS OF FAMOUS PLAYERS THEATRE TICKETS FOR CHRISTMAS
FREE BONUS TICKET IN EVERY BOOK!
NOW ON SALE AT ROYAL - CAPITOL

2 THRILLING ADVENTURES IN COLOR
GENE STRATTON-PORTER'S Freckles
CINEMASCOPE COLOR by DE LUXE
At 2.11, 4.38, 7.05, 9.32
With STEPHEN DECK
WALK TALL
CINEMASCOPE COLOR by DE LUXE
At 1.05, 3.35, 6.02, 8.29
With WILLARD PARKER
CAPITOL

Thrills and Adventure In Modern China!
STARTS TODAY
Regular Prices
50¢ Till 2 p.m.
Children 25c All Day
THE MOUNTAIN ROAD
From the novel that thundered to the top of the best-seller list!
FROM THE PRODUCER WHO STUNNED THE SCREEN WITH "SAYONARA"!
JAMES STEWART
in THE MOUNTAIN ROAD
Doors 1 p.m.
Feature 1.15 - 3.15
5.15 - 7.15
Last Complete Show 9.05
Last Feature 9.20
Royal

Don't Forget — OPEN HOUSE
At ELSIE'S STUDIO OF DANCING
Modern Ballroom and Latin American
Thurs. and Fri. evenings, Dec. 22 and 23
from 8.30 - 10.30 p.m.
at Third Floor, Pemberton Holmes Bldg.
Cor. Government and Broughton Sts.
(Entrance 538 Broughton)
Everyone Welcome
For further information phone EV 3-4040

Mc & Mc Say "Merry Christmas" with Sunbeam
So practical . . . useful, and so satisfactory to give.
Sunbeam ELECTRIC SHAVER
For a closer, faster shave than ever before. Three permanent self-sharpening blades... $29.95
Sunbeam FRYPAN
Easy-to-see fry-guide . . . Easy to clean, completely immersible. Glass or metal covers available..... $17.95
Sunbeam STEAM and DRY IRON
Weighs less, holds more water and steams larger ironing surface to make work easier and faster. $17.88
Lady Sunbeam HAIR DRYER
The easiest, fastest hair dryer ever made, leaves hands free to read or sew. Fully portable... $29.95
Sunbeam MIXER
Extra-large full-mix beater for uniform beating. Six settings..... $17.95
Christmas Special
FIRESIDE SET
New styles just arrived in time for giving . . . Three pieces include brush, poker and shovel in antique copper finish. $6.44
Johnson Street
1400 Government EV 4-1111
Open Until 9 p.m. Wed., Thurs., Fri.
Mc & Mc

IT'S TH' TENDER EASY-EATIN' POP CORN!
JOLLY TIME POP CORN
AT YOUR GROCERS

this is man-size living
The life a man enjoys . . . calls for a man-size ale . . . India Pale Ale
Labatt's
MAN-SIZE ALE • GOOD AND STRONG
free home delivery: EV 4-4179 or EV 2-6832
IPA 60-103. This advertisement is not published or displayed by the Liquor Control Board or by the Government of British Columbia.

BIG holiday food savings

PRICES EFFECTIVE DEC. 22 TO DEC. 31

SPECIALS — MALKIN'S FANCY **PEAS** Size 3, 15-oz. tins — 2 for 45c

SPECIALS — NALLEY'S **Sweet Mixed Pickles** 24-oz. jar — 47c

SPECIALS — McCOLL'S **MINCEMEAT** 24-oz. Jar — 47c

SPECIALS — OCEAN SPRAY **Cranberry Sauce** Whole or Jelly, 15-oz. tins — 2 for 45c

SPECIALS — RICH RYPE **Fruit Cocktail** 28-oz. tin — 41c

SPECIALS — GREEN GIANT **NIBLET CORN** 14-oz. tins — 2 for 37c

SPECIALS — ZEE **Rainbow Napkins** 60s. — 2 for 35c

SPECIALS — MALKIN'S SWEET **Grapefruit Juice** 48-oz. tin — 37c

Quality MEATS

Grade **A TURKEYS** EVISCERATED
10-16 lbs. 63¢ lb.
18-22 lbs. 57¢ lb.

FLETCHER'S **HAMS** ¾-SKINNED
Ready to eat. Bone in.
AT COMPETITIVE PRICES

Farm Fresh PRODUCE

IMPORTED **Tomatoes** 14-oz. tubes 29¢

CALIFORNIA **Celery** Each 23¢

CALIFORNIA **Brussels Sprouts** 2 lbs. 45¢

OKANAGAN No. 1 **Onions** 2 lbs. 19¢

Peek Frean's Fancy Biscuits
PLAY BOX 8-oz. pkg.
ROYAL SCOTCH SHORTBREAD 8-oz. pkg.
33c

PURITY — CHRISTIE'S **Plain Ritz Sociables** 8-oz pkg. 2 for 49c

PURITY — QUEEN CHARLOTTE **CRABMEAT** ½'s 63c

PURITY — ROBINSON'S MANZANILLA **STUFFED OLIVES** 8-oz. jar 39c

PURITY — ARCTIC BRAND FROZEN **ICE CREAM PIES** Quart size 69c

ARCTIC BRAND EGG NOG **ICE CREAM** pts. 33c

United PURITY Stores

Reynolds **ALUMINUM FOIL** 18-Inch, Heavy-Duty 63c

Heinz Fancy **Tomato Juice** 48-ounce 29c

Nola Broken **Shrimps** 4½-Oz. Tin 37c

CROSSE & BLACKWELL **Plum Pudding** 16-Oz. Tins 79c

Mixed Nuts In Shells 16-oz 49c

Lowney's Assorted **Chocolates** 14-oz. pkg. 89c

YE OLDE PAL "CHRISTMAS" **GINGER WINE** 25-oz. Bottle 55c

● See Santa Thursday, 2 p.m. to 4 p.m. and 7 p.m. to 9 p.m.

Hudson's Bay Company.
INCORPORATED 2ND MAY 1670.

● Dial EV 5-1311 for Fast Service

Open Tonight until 9

Charge It Today Pay by Feb. 10th

All charge purchases made this week will be charged to your January account payable February 10.

THURSDAY . . . Men's Shopping Day at the BAY

Come all ye merry gentlemen
From every walk of life,
Put on your hat and bid adieu
To sweetheart and to wife.

Come all ye doctors and attorneys
And men who make commercial journeys.
Come ye bankers and ye brokers,
Drivers of buses and boiler-stokers.
Teachers at ye schools and college
And other seekers after knowledge,
Yea, come teachers and come scholars
And bring along ye hard-earned dollars.
Come all ye tillers of ye soil
And those who in ye dairies toil,
Come ye white-clad men who bake
Ye wheaten loaf and birthday cake.
Come all ye who deliver milk
Or transport television sets and silk.
Come all ye farmers and ye growers
and glass (if there be any) blowers.
Come all insurance men and tailors,
Mathematicians, merchant-sailors,
Men who sell us bonds and stocks
In single shares and gilt-edge blocks.
Come mayor and come aldermen,
Come young and somewhat balder men,
Come in your sixties and your teens
But come with money in your jeans.
And all ye men who wear the blue,
Policemen all and firemen too,
And all who sort and carry mail
and keepers of the county jail,
And all collectors of our taxes
And men who work with saws and axes!

Come all ye merry gentlemen
From every walk of life,
Put on your hat and bid adieu
To sweetheart and to wife.

O, tell them that you'll not be late,
They might as well sit up and wait.
To their suspicions put a stop
By telling them you're going to shop
At their own favorite Christmas store
Where Stag Night is being held once more!

MEN! Pick up your list of gift suggestions for her, made up by the Bay's skilled shoppers, when you enter the store on Thursday

Chain Handle Handbags

Special treat for a teenage Miss, a smart little marshmallow plastic handbag finished with a glittering chain that fits over the elbow with ease . . . Two styles, nine colors! Choose her favourite: bone, red, black, brown, mink, green, purple, lilac, black patent.

Each $5

HUDSON'S BAY COMPANY, handbags, main

Seamless Mesh Nylons

If "I've never enough nylons" is her wail, remedy it this Christmas, buy her three pairs of seamless mesh nylons, tuck them under the Christmas tree . . . Stockings come in three flattering colors bound to blend with everything: ember, cocoa and beige . . . Sizes are 9 to 11 . . . And oh yes . . . with the hosiery a satin jewel case (comes with the 3 pairs).

3 pairs 3.99

HUDSON'S BAY COMPANY, hosiery, main

Smart Accessories for Men

Handsome Ties — All the newest styles and fabrics. Each $1 to $5
Bows to Tie, $1 to 1.50
Belts—Wide 'n' Narrow Each 1.50 to 4.95
Jewellery—Tie clips and cuff links individually or in sets. 3.50
Scarves in Silk or Wool from 1.50 to 4.95

HUDSON'S BAY COMPANY, men's furnishings, main

Revlon Petite Gift Set

A gift of glamour to delight her feminine heart . . . Revlon's Petite Gift Set that features a "Love Pat" compact filled with the most flattering shades of pressed powder, and a Futurama lipstick in a smooth shade she'll love to wear . . . All packaged in a dainty brocaded gift wrap.

Set 6.50

HUDSON'S BAY COMPANY, cosmetics, main

Manicure Sets

Imported from Austria

Enclosed in an attractive leather case (choose blue, pink, or red) embossed with gold Fleur de Lis, she'll find a 9-piece set to keep her nails forever lovely. Zipper closure.

Set 2.50

HUDSON'S BAY COMPANY, cosmetics, main

A Beautiful Outfit— Beaded Sweater and Velvet Skirt

Her holiday dreams come true—this Orlon sweater (washable of course) lavishly embroidered with beads at the scoop neckline, with ¾ sleeves. Mystic Black or Angelic White, in sizes 36 to 40. Match it to a slim, marvelously flattering skirt of softest velvet, in black, mauve, or red. Sizes 10 to 16.
You don't know her size? Our salesgirls are a wonderful help!

Sweater, 7.95 Skirt, 12.95

HUDSON'S BAY COMPANY, sportswear, 2nd

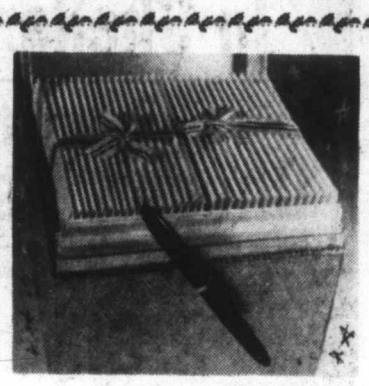

The Prettiest Stationery

The nicest letters are written on the prettiest stationery — so inspire — and encourage her to really keep up her correspondence and gift her a box of beautiful imported stationery . . . Assorted colors and finishes, plain or monogrammed or floral printed. Boxes from $1 to 7.95

"Sheaffer Craftsman Pen"

With the notepaper, a pen, the Sheaffer "Craftsman" — a smooth writing, smooth flowing beauty with dainty gold nib, fine or medium gauge. Fills without fuss, muss or bother.

Special, each 3.95

HUDSON'S BAY COMPANY, stationery, main

Cut Crystal Stemware

Start a set, complete a set, or add to a set, no matter what you do, choose elegant "Windsor" crystal stemware, hand cut by Scottish craftsmen . . . Beautiful pattern gleams, reflects light, a gracious way of life . . . Choose her several pieces from this selection.

Goblets, each 3.25 Wines, each 2.50
Sherbets, each $3 Cocktails, each 2.50
Old Fashioneds, each 2.50

HUDSON'S BAY COMPANY, chinaware, third

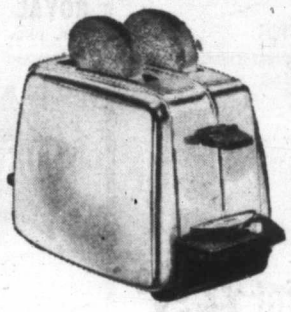

Sunbeam Automatic Toasters

A truly beautiful, dependable toaster that makes perfect toast, features extra large wells for big slices of bread! Nine easy-set dial markings make toast from light to dark. Gleaming chrome lifetime finish is easy to clean.

Each 24.50

Sunbeam Demonstrations

See what work-savers and time-savers reliable Sunbeam appliances are . . . See them demonstrated in the housewares department, lower main

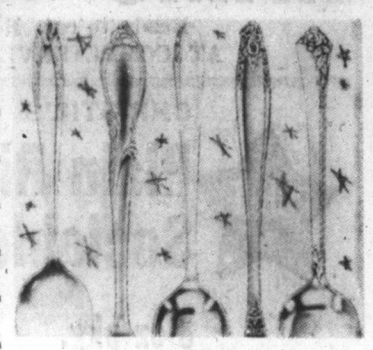

Buy Her a Piece of Silverware In Her Favourite Pattern!

Community Silverplate $1 to $22
1847 Rogers Bros., from $1 to $32
Heirloom Sterling, from 2.50 to 37.50
Wallace Sterling, from 2.50 to $37
International Sterling, from 2.25 to 37.50

HUDSON'S BAY COMPANY, silverware, main

Island Edition
★ ★ ★
Duncan Bureau
30 Kenneth Street
Phone Duncan 1600

The Daily Colonist.

Vancouver Island's Leading Newspaper Since 1858

Island Forecast: Mostly Cloudy, Early Fog
(Details on Page 2)

No. 10–103rd YEAR | VICTORIA, BRITISH COLUMBIA, THURSDAY, DECEMBER 22, 1960 | 10 CENTS DAILY 14 CENTS SUNDAY | 32 PAGES

MEDICAL INSURANCE PLAN NEXT MOVE FOR CANADA?

Heart Deaths Down Cancer Up Slightly

OTTAWA (CP)—The death rate from heart disease declined slightly in 1960 but increased fractionally from cancer, Dr. Wallace Troup, medical director of the Metropolitan Life Insurance Company, said yesterday.

The company's annual survey of the health of Canadians shows that Canada's health record in 1960 has been "very favorable."

Royal Commission Set On Doctors' Advice

OTTAWA (CP)—The possibility of a national health plan to provide medical insurance—distinct from the existing hospital insurance program—is to be explored by a royal commission, Prime Minister Diefenbaker told the Commons Wednesday.

The move was given cautious welcome by the opposition.

A commission along these lines will be set up after the Yuletide holiday.

PERSONNEL LATER

Its personnel and terms of reference will be announced later.

Mr. Diefenbaker said the decision to set up the commission followed a Dec. 12 letter to him from Dr. A. D. Kelly, general secretary of the Canadian Medical Association.

HIGHEST STANDARD

The letter urged establishment of a commission to assess "the health needs and resources of Canada with a view to recommending methods of ensuring the highest standard of health care for all Canadians."

Dr. Kelly's letter said the medical profession's concern in this field has been demonstrated by establishment—under medical profession auspices—of 11 voluntary prepaid medical-care plans covering 4,000,000 people.

NOT REQUIRED

Paul Martin, former Liberal health minister, said it is open to the government to set up a medical-care insurance program in co-operation with the provinces without resorting to a royal commission.

Mr. Martin said he thinks the public is looking for legislation "that will see to it that no Canadian suffers for the want of medical care on the mere ground of financial incapacity."

MORE PRAISE

CCF Leader Argue predicted the new royal commission will get more public commendation than Tuesday night's "baby budget" of Finance Minister Fleming.

Jobless Fund Shaky

OTTAWA (CP) — The government has been warned that the unemployment insurance fund will possibly plunge to an unsafe level of $85,000,000 by next May—a massive drop from its peak of about $900,000,000 four years ago.

The warning was served in a special report from a nine-man advisory committee on the fund, headed by A. J. MacNamara, former deputy labor minister. The report said:

$85,000,000

"By the end of May, 1961, the fund will possibly be as low as $85,000,000 and certainly at a most unsafe level."

However, the government has forecast legislation in the speech from the throne to strengthen the fund, safeguard the basic purposes of the Unemployment Insurance Act and correct abuses that have caused a heavy drain on the fund.

DYING HOURS

The last committee report was tabled in the Commons in the dying hours of the last session of Parliament which ended in mid-August.

The new report was tabled Wednesday—a short time before the Commons recessed for the Christmas holiday.

It repeated the committee's warning of last summer that the fund is below a safe level and urgently urged the government to replenish some $131,000,000 paid out as extra seasonal benefits.

The report also reiterated a proposal that the government boost its contribution to the fund to equal half of the combined employee-employer contribution.

The special meeting was called because of fears that the fund, under pressure from mounting claims from unemployed workers would possibly dry up.

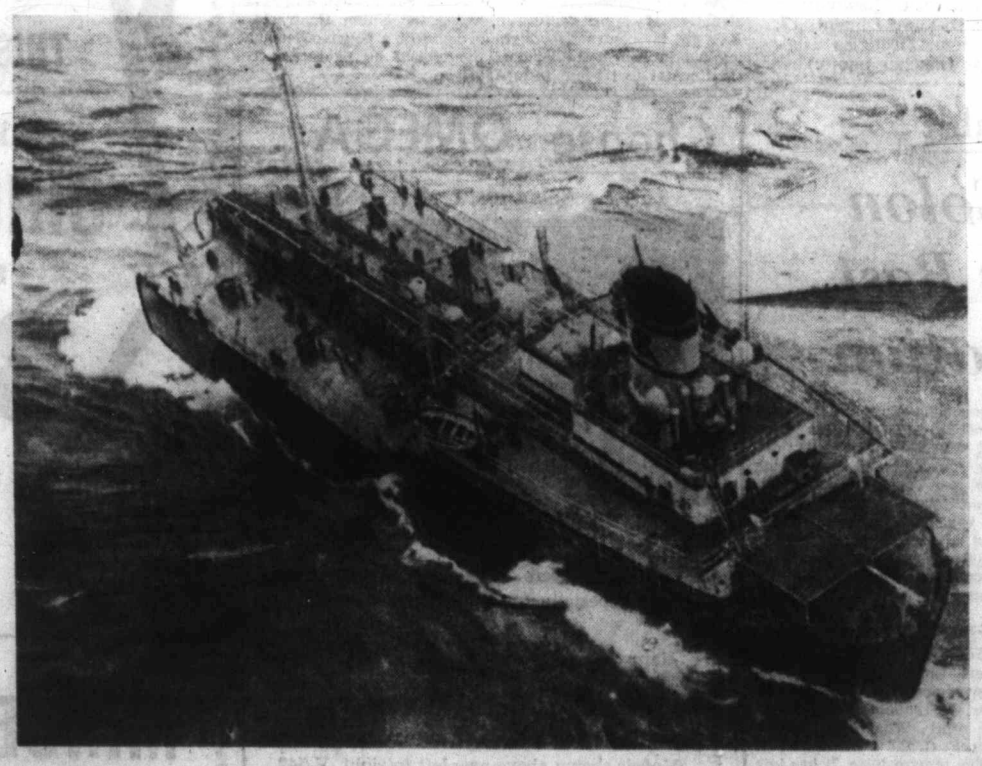

Tumultuous seas off Cape Hatteras yesterday snapped tanker Pine Point in two like 10 of her sister-ships before her and prevented aid and surface craft from closing in for rescue bid. At least four of crew were believed in the icy Atlantic clinging to debris, while others were in still-upright stern section and, perhaps, doomed in capsized bow.

★ ★ ★

Howling gale and mountainous waves which broke ship before she could send an SOS wrote grim, new chapter into tragic history of structural failures which has plagued T-2 series tankers taking a total of 41 lives in 10 similar accidents since the first of the Second World War bottoms put to sea in 1943.—(AP Photofax.)

Savage Seas Split Tanker

NORFOLK, Va. (CP)—Gale-lashed seas broke the back of an American tanker yesterday 100 miles east of Cape Hatteras. Some of the 38-member crew floundered in the mountainous waves or clung to the upright stern section of the vessel.

Rescue craft sped by air and sea to the stricken ship—the 10,417-ton Pine Ridge which had sailed in ballast from New York for Corpus Christi, Tex.

The two sections of the tanker—the bow part capsized—bobbed in the seas about 100 miles east of Hatteras and 172 miles southeast of Norfolk.

Planes and surface craft bucked 50 to 60-knot winds on their rescue missions.

There was no word of any loss of life. The Norwegian ship Artemis remained in the area but was unable to attempt a rescue because of the raging seas.

FOUR SURVIVORS

It radioed the coast guard it had sighted four survivors in the water and an unknown number of survivors on the stern section.

The coast guard said the height of the waves was so staggering that no immediate pickup of the Pine Ridge crew seemed feasible. The rescue plan was to get the men aboard rafts and keep track of them until the weather abated.

Later, a U.S. Coast Guard plane said it counted 10 survivors aboard the stern section, which it reported was rolling heavily and drifting rapidly.

FIVE MEN

The plane also reported spotting five men, three of them in a life raft, floating in the heavy seas some two miles south-southwest of the bow section and drifting away.

The tanker Esso Jamestown, which arrived some six hours after the Pine Ridge broke in half, reported a water temperature of 74 degrees, indicating chances of survival in the water were good.

Fleming Spurs U.S. Reprisals

WASHINGTON (CP)—The United States moved quickly Wednesday to retaliate against the Canadian government's decision to divert a larger share of American profits in Canada into the Canadian treasury.

A U.S. treasury department spokesman said instructions are being issued to increase the American withholding tax on dividends of Canadian controlled companies in the U.S. to 15 per cent from five, effective immediately.

The American action followed a day of U.S. puzzlement and concern over a series of steps announced by Canadian Finance Minister Donald Fleming Tuesday to increase taxes against American branches and subsidiaries operating in Canada.

TARIFF BROADENED

Concern among American authorities also centered on the Canadian budget announcement, providing broader definitions of the made-in-Canada tariff regulation. American officials fear this would lead to higher Canadian tariffs on some $300,000,000 worth of American machinery and other goods moving across the border each year.

CONSIDER ACTION

One tariff authority said if these fears are realized, the U.S. may have to consider tariff retaliation against Canada though he emphasized that such retaliation would be undertaken "only as a last resort."

American investment in Canada amounts to some $16,000,000,000; about four times the Canadian investment in the U.S.

There seemed to be more concern over Fleming's broader definition of what may be considered "made in Canada" for tariff purposes than the tax boosts. Previously there was a rather rigid definition of what was considered made in Canada. If the product was not made in Canada, imports usually were not subject to dumping duties and were subjected to lower tariffs.

Now Fleming has relaxed this definition in favor of Canadian manufacturers, raising questions in the U.S. whether the American market in Canada is secure.

Plane Burns 28 Perish

MANILA (AP) — A Philippine Air Lines DC-3 plane crashed on the takeoff early today at Cebu City. The airline said nine of the 37 persons aboard survived.

The two-engined plane crashed into a cornfield on a hill north of the city and burst into flames.

ST. JOHN'S, Nfld. (CP)—Several bodies have been recovered along with bits of wreckage of a United States P2-V Neptune aircraft which crashed in the ocean about 17 miles southeast of Cape Race, Nfld., early Wednesday.

Kennedy Hits U.S. Softness

NEW YORK (AP) — A four-point program of physical fitness aimed principally at U.S. youth is proposed by President-elect Kennedy to be put in operation when his administration takes office.

In a copyrighted article in Sports Illustrated, Kennedy wrote that a growing softness in Americans "is a menace to our security as well as our ability to live up to the challenges which lie ahead."

He suggested a White House committee to carry out a program to improve physical fitness, placing fitness of youth under direct responsibility of the department of health, education and welfare, and an annual national youth fitness congress.

Debt Issue

Warrant Issued For MLA

VANCOUVER (CP) — A warrant has been issued for the arrest of Don Robinson, Social Credit member of the legislature for Lillooet.

It was issued after County Court Judge A. H. J. Swencisky committed Robinson for 10 days when he failed to appear on a judgment summons.

The summons was taken out by F. C. Aubrey, lawyer, for the plaintiff, Monarch Tire Rebuilders Ltd.

The company obtained judgment for $1,706 for goods sold and work performed.

Aubrey said in an interview Wednesday the debt itself had been paid.

UN Delegate Arrested

KATMANDU, Nepal (Reuters)—Nepal's delegate to the United Nations was arrested Wednesday when he stepped off a plane from New York into the aftermath of King Mahendra's coup.

Canada Plans to Admit Third Refugee Group

OTTAWA (CP- — Canada plans to admit a third group of refugees barred normally from this country by tuberculosis, External Affairs Minis- Green announced in the Commons Wednesday.

He did not say how many families would be affected by the decision to extend Canada's program under the World Refugee Year auspices.

In the first two movements 212 tubercular refugees and 337 members of their families were flown to Canada.

Storm-Torn Pakistan Appeals for Material

OTTAWA (CP) — Pakistan, ripped by two cyclones and swept by tidal waves, Wednesday pleaded for aid through the office of its high commissioner in Canada.

S. M. Burke said: "Monetary contribution is always welcome, but even more important from our point of view now is the supply of material."

Mr. Burke said the coastal belt of East Pakistan, "and particularly some of the islands have suffered heavy losses in men, animals and material."

Don't Miss

Builder Got B.C. Job Without Posting Bond
(Page 2)

★ ★ ★

Expanded Ethiopia Could Be Powerful
(Canadian Forum, Page 5)

★ ★ ★

'Good Day,' Said Pilot Just Before Collision
(Page 9)

★ ★ ★

Cougars Trade For Dorohoy?
(Page 10)

Death Doubles Up Against Undertakers
(Names in News, Page 30)

★ ★ ★

	Page
Bridge	26
Comics	22
Crossword	27
Financial News	6
Garden Notes	22
Radio Programs	27
Social	18, 19
Sport	10, 11
Television	25
Theatres	30

Record $12,000 Total Will Aid 800 Families

In what welfare workers call "a gratifying display of generosity," residents of Greater Victoria who contributed to the Colonist 500 Christmas Fund this year are giving a helping hand to approximately 800 needy families in the area.

The fund closed last night with the total counted at $10,823.74, but last-minute donations still not counted which came in late yesterday will push the fund to a new high of more than $12,000.

With each needy family receiving a cheque for $15 this means that at least 800 families needing help will not be forgotten.

Welfare officials were warm in their praise of those who contributed to the fund.

"I am pleased to learn that once again the people of Greater Victoria have come forward to provide the means for needy families to enjoy Christmas," said William Hoosen, city welfare administrator.

Saanich welfare administrator Frank Heaton said this year's donations offer wonderful help for the needy.

"The 500 Christmas Fund is becoming an annual institution," he said. "The money goes to people who need it and can put it to good use."

David Woodsworth, director of the Family and Children's Service, called the response to the fund "an indication of people's concern for those who haven't enough."

Last-minute donations helping to push the fund to the record mark yesterday include $200 from T. Eaton Company Employees Charitable Fund; $200 from Moose Bingo; $110 from Oak Bay Junior High School penny drive; $100 from HMCS Assiniboine; $100 from Gulf Structures Ltd.

Victoria Life Underwriters Association raised $50.76 for the fund with a turkey raffle at its Christmas get-together.

Last-minute donations, including proceeds from Maynard's giant toy auction, will appear on a later list.

Latest donations appear on Page 7.

RCMP Ready for Holiday Drivers

Motorists beware—the RCMP will be out in force during the festive season, throwing up roadblocks, checking cars for defects and searching for drinking drivers.

The highway patrols have already started in many areas on Vancouver Island and will continue throughout the holiday season in an attempt to cut down traffic deaths.

The chances of a motorist getting a completely clean bill of health for himself and his car are remote.

RCMP spokesmen said yesterday 29,413 defects were found in the 21,413 cars checked in all B.C. areas under RCMP jurisdiction in the period from Jan. 1 to Sept. 30.

Cowichan Cheer

Generosity Wins Day

DUNCAN—Cowichan residents have again demonstrated a generous Christmas spirit.

Enough money, tinned goods and toys have been donated to make sure 290 families will receive Christmas hampers—an increase of 80 over last year.

FEARS DISPELLED

Fears earlier this week that the hampers would not include turkeys were dispelled last night when a last-minute count revealed a total of $2,400 of a hoped-for $3,000 had been received. Donations today and tomorrow are expected to make up the deficit.

Among the donations were many individual ones which "make a person pretty happy," said George Sinden, fund treasurer.

An elderly man begged the committee's pardon for having to ask, but wondered if someone could come to his home and pick up a donation of money. He was in his 80's.

ANOTHER PERSON

Another person won a turkey in a raffle and donated it to the Christmas fund.

Many hampers were delivered yesterday and the rest will go out today. All will include a full meal and either a chicken or a turkey.

PIONEER FLIGHT

Average speed of the Wright brothers' first airplane flight in 1903 at Dayton, Ohio, was 31 miles an hour.

$4.50 Book Condensed

First Men To The Moon

Rocket expert Wernher von Braun, whose predictions have been amazingly accurate, relates the amazing account of two astronauts who hurtle through space at 25,000 m.p.h. Read this l-o-n-g book condensation in January Reader's Digest of the exciting days spent exploring the moon's mysteries! Share tense moments on the return trip to earth which *may be a common event in the next generation!* Get your January Reader's Digest today — 35 articles of lastin interest.

Nanaimo Girls Win First Aid Awards

Upper Vancouver Island's first St. John Ambulance Corps cadet group was inducted at Nanaimo recently following training under Mrs. Verna Johns. From left, the girls granted certificates are Joan Wood, Clunie Wilson, Judy Hunter, Joanne Tremblay, Trena Johnson, Donna Campbell, Donna Manns, Beth Legault, Bonnie Rowan, Harriet Simmons, Lorraine Donelly and Patricia Kirkup.—(June Leahy photo.)

Boat Launching

Cowichan Bay Gets No Ramp

DUNCAN — Development of public boat launching facilities at Cowichan Bay is "off" indefinitely.

Recreation Minister Earle Westwood wrote the Cowichan Fish and Game Association that "I appreciate your association's interest in providing public access at Cowichan Bay, but I am unfortunately not in a position to proceed with development at Cowichan Bay at this time."

GO ALONG

The association spearheaded a move for the site and the government seemed to go along with the idea. Foreshore property at the west end of the shoreside buildings was removed from a reserve and earmarked for a ramp.

Mr. Westwood reminded the association that the parks branch had already notified the group "that development of this site will require a tremendous amount of fill, the cost of which is beyond the scope of that branch."

DO EVERYTHING

"I agree that public access to Cowichan Bay is poorly provided for and I will do everything possible to alleviate this problem," wrote Mr. Westwood.

"I am also aware, however, that the site you mention is at a congested section of the road and to provide adequate facilities a large scale fill project would have to be started and the funds of this department, like those of your association, are lacking for such a large undertaking."

The association had asked in a letter when the work was to start, stating, "one trip through Cowichan Bay at spring salmon time or when the coho run is in, will be indication enough of the reasons why we need this proposed ramp as soon as possible."

NO RAMPS

The club states there are no public ramps between Maple Bay and Mill Bay.

Duncan's Old Reliable Moving to Mainland

DUNCAN—This city's "old reliable" ambulance will take a new lease on life and become the first for the city of Ashcroft.

The one-stretcher machine has been sold to make room for a four-stretcher vehicle to be delivered just after Christmas. The Kiwanis Ambulance Society also has a "stand-by" two-stretcher ambulance.

Chamber Leader To Speak

DUNCAN — Maurice Finnerty of Penticton, president of the B.C. Chamber of Commerce, will address the chamber here at its meeting Jan. 11.

One-Legged Record Established by Crane

FULFORD — Motorists stopped at festive-season roadblocks to prove their command over equilibrium (among other things) may wish they had understudied to a blue crane which appeared here this week.

Without so much as a single patrolman standing at his side the crane perched on one leg on a tiny mooring buoy for more than 12 hours.

Fulford resident E. H. Smith, whose mooring the big bird chose as a resting place, said the crane may have shifted from one leg to another overnight but appeared to be still steady before departing shortly after first light.

Santa Visits Homes Of Bakery Families

Almost 100 children in Greater Victoria, Nanaimo, Duncan, Courtenay and Port Alberni have had special, personal visits from Santa Claus.

The youngsters—up to 12 years old, are the children of employees of Weston Bakeries, which usually holds two Christmas parties—one in Victoria and the other in Nanaimo.

"It's likely we might do this every year," a spokesman for the company said last night.

Mrs. C. E. C. Kelly

Pioneer's Kin Dies in U.K.

LADYSMITH — A niece of the first lieutenant-governor of British Columbia and a former resident of Ladysmith died at Kensington, England, earlier this month. She was Mrs. C. E. C. Kelly.

Mrs. Kelly was a niece of Sir Joseph Trutch, lieutenant-governor of the province immediately after Confederation, and a daughter of John Trutch, who surveyed the route of the Cariboo road through the Fraser Canyon in the 1860s.

She was one of the principal speakers at the Ladysmith gathering of B.C. Native Sons in 1958.

She is survived by two daughters, Mrs. Joy M. Perret in France and Mrs. Merial Pforrer in London, and two sons, Sqdn. Ldr. J. A. F. Morgan, London, and Michael F. L. Kelly, Ottersham, Surrey.

FREE
ALL—WITH EVERY PURCHASE
Turkey and Ham
12-lb. Eviscerated 6-lb. Xmas Chocolates - Tree - Oranges
NO MONEY DOWN
TELMAC
SMALL CARS

BURGLARY insurance
3 to 30 Months to Pay
INSURANCE IS OUR BUSINESS
Not a Side Line
We Can Solve Your INSURANCE PROBLEMS At
HARBORD Insurance Ltd.
609 Yates EV 2-4207
NEWSPAPER ADVERTISING STIMULATES BUYING

A NEW LOOK AT A SUPERB LIGHT WHISKY

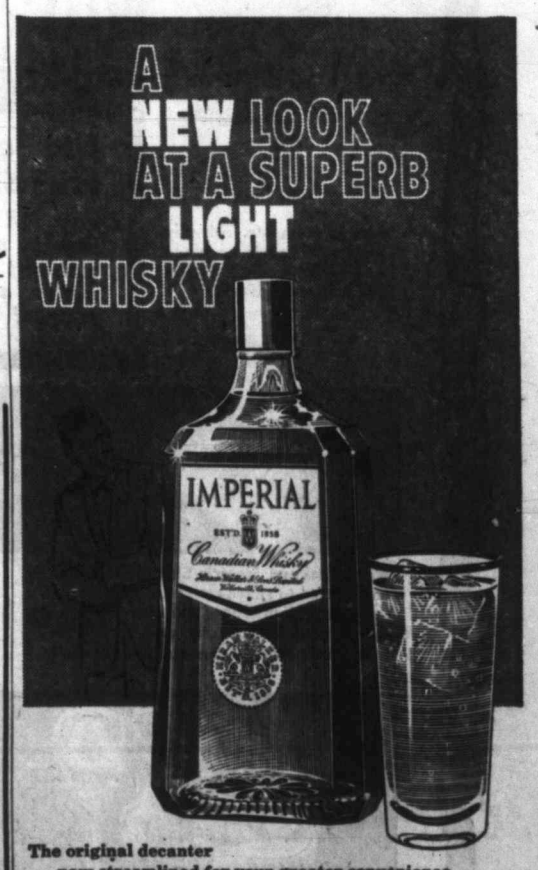

The original decanter now streamlined for your greater convenience
IMPERIAL by HIRAM WALKER
This advertisement is not published or displayed by the Liquor Control Board or by the Government of British Columbia.

reach for an Old Vienna
holiday time!...anytime!

O'Keefe Brewing Company B.C. Limited—Free home delivery— EV 2-6832 or EV 4-4179
This advertisement is not published or displayed by the Liquor Control Board or by the Government of British Columbia

Now!!!
COLOURED FLAME PRES-TO-LOGS
Carton of six $1.25
Available at Your Fuel Dealer, Your Neighborhood Store, or at the Mill
BRITISH COLUMBIA FOREST PRODUCTS LTD.
Victoria Plywood Division
371 Gorge Road EV 5-3333

"fleecy" for unforgettable softness
GRAND FOR BABY'S CLOTHES, DIAPERS!
WOOLENS RINSE LUXURY SOFT!
TOWELS FLUFF UP SOFT AS NEW!
WRINKLES DISAPPEAR, IRONING'S EASIER!
NEW COMFORT FOR STARCHED CLOTHES!
ECONOMICAL! EASY TO USE!

ADD 'fleecy' THAT LOVING TOUCH... THE UNFORGETTABLE SOFTNESS OF 'fleecy'
TRY 'fleecy' IN YOUR NEXT WASH. SEE AND FEEL THE DIFFERENCE
ANOTHER QUALITY PRODUCT OF THE JAVEX COMPANY LIMITED FL-159

She's WISHING FOR A Lady Remington
WORLD'S FIRST ADJUSTABLE LADY'S SHAVER

All-new Lady Remington makes dream-shaves come true! Won't nick, cut or bite. Removes unwanted hair like magic, yet protects tender skin. See Lady Remington — today! Available in orchid, blue or gold.
ADJUSTS for underarm comfort! Roller Combs raise for greater protection for tender skin.
ADJUSTS for satin-smooth legs! Roller Combs lower for closer, safer grooming.
Lady Remington ELECTRIC SHAVER
Product of Remington Rand Limited, Electric Shaver Division, Toronto

The Daily Colonist.
(ESTABLISHED 1858)

SECOND NEWS SECTION · VICTORIA, BRITISH COLUMBIA, THURSDAY, DECEMBER 22, 1960 · PAGE SEVENTEEN

Last Low Tide Brings Clam Diggers Out

Last tide of the year low enough for clam digging brought out many people during the early hours of this morning. By the light of a gas lantern, above, Dick Harry, daughter Mrs. Grace Horn, and son Vernon Harry gather clams at Patricia Bay. —(Ryan Bros. photo.)

Counting Methods Scored

Get Vote Machines Loser Advises City

★ ★ ★

Divergence In Tally Amazing

By R. O. MARRION

City council should investigate the possibility of using voting machines for balloting in the civic elections, and in any case should review the voting and vote-counting system, defeated aldermanic candidate W. C. Hudson suggested yesterday.

Mr. Hudson, who led A. W. Toone by 21 votes in the first count of votes Dec. 8, lost to Mr. Toone by five votes in a judicial recount after five intervening counts had shown one ahead, then the other.

LOSS BY FIVE

How a lead of 21 could finally turn out to be a loss by five, Mr. Hudson said in a letter to council, "is almost unbelievable."

Under the existing system, he said, senior citizens on pensions are employed as poll clerks, "sit all bundled up in a cold, drafty and possibly damp auditorium for 12 hours" of voting and then tally votes, "all for $1 an hour and 70 cents a meal for two meals."

SO FATIGUED

At the close of the poll, he suggested, they are so fatigued and exhausted they can hardly hold a pencil," let alone make an accurate count.

He recommended that poll clerks be paid off at the close of voting "and provided with a good hot meal and not the 70-cent variety," and that fresh and bright enumerators be brought in to count votes, perhaps second and third year Victoria University students.

NO COMMENT

Returning officer M. Frank Hunter declined to comment except to defend the election staff.

"There has never been any complaint about them before," Mr. Hunter said. "They have given good, efficient, conscientious service. It's only fair to say that on their behalf."

Labor Move

Toone Rejects 'Order'

Victoria Labor Council secretary A. W. Toone, recently elected to city council, last night successfully weathered the first conflict between his two positions.

When a member moved he be instructed to use his influence as an alderman to have multiple polling stations used in Victoria, Mr. Toone was quick to his feet.

WHAT IS IT?

"Is it making a request to the future alderman, is it a request to city council or is it an attempt to instruct the future alderman?" he asked.

The meeting supported his protest. "He's an alderman for all the people, not just the labor council," one delegate said.

NO SECONDER

The motion collapsed through lack of a seconder.

But Mr. Toone did not object to another motion, asking city council to find some new way of counting ballots cast in an election. Mr. Toone was declared elected by a judicial count after six earlier counts gave various results.

HUNTER BACKED

However, Mr. Toone and a delegate both defended city clerk Frank Hunter against a suggestion that there was anything irregular about the situation.

"He was doing a conscientious job as returning officer," Mr. Toone said. ". . . Mr. Hunter supported the application (for a judicial count) because he realized there must be something amiss."

BEST IN CITY

"I had the honor of working under Mr. Hunter for 2½ years," a delegate told the meeting. "There is no more unbiased city official in Victoria. If we had more officials like Mr. Hunter we'd have a better city."

Money Tree for Needy

Pleased with unusual Christmas tree which swelled Colonist 500 Christmas Fund coffers by $100 are Carol Johnson, Russel Lamb and Tim Hackett, Grade 8 students at Gordon Head Junior High School where students pinned money on tree instead of exchanging gifts.—(Colonist photo.)

Needy of Chemainus

Students, Scouts Spread Cheer

CHEMAINUS — School students, churches, Scouts, Cubs, Brownies, Guides and private citizens have combined forces here to bring Christmas cheer to this district's needy families.

Contribution headquarters at the Chemainus branch of the Canadian Bank of Commerce is crowded with books, toys and other gifts, and response to a call for cash donations has been encouraging.

In addition to gifts for youngsters, the drive will provide hampers of food and warm clothing.

Names of needy recipients turned in by residents of the area, welfare officials and other organizations are being carefully screened before gifts are distributed tomorrow and Saturday.

Ganges Logger Dies In Sayward Accident

CAMPBELL RIVER — A 32-year-old Ganges logger was killed in a woods accident yesterday near Sayward, 52 miles north of Campbell River.

Dead is Collin Byron, an employee of Longland Logging Co. of Kelsey Bay.

Details of the accident were not available up to press time. An inquest was scheduled to convene later today.

Big Liner Calls On Boxing Day

Boxing Day visitor to Victoria will be the 30,000-ton P & O-Orient liner Arcadia. The buff-hulled liner, bound for Vancouver from Australia and South Pacific ports, will stop off Ogden Point at 11.30 a.m. Monday to pick up a pilot.

Records Today

Tchaikowsky's "Sleeping Beauty" ballet music and Christmas carols sung by the Randolph Singers will be featured in a program of recorded music in the music room of the Victoria Public Library at 3 p.m. today.

Indians' Hands Full Fighting Hard Winter

★ ★ ★

Up to Ottawa Critic Told

Some members of the Songhees Indian Band are experiencing one of the toughest winters in recent memory, Chief John Albany said yesterday.

He was replying to criticism that older members of Indian bands in this area suffer neglect and want because younger Indians are not shouldering their responsibilities.

ARTIST APPEALS

Victoria artist Betty Newton appealed to chiefs and band councils to set up special committees to look after the aged on reservations.

Mr. Albany said her complaints should be directed to Immigration and Citizenship Minister Ellen Fairclough in Ottawa.

FUND FOR FUEL

"We have our hands full," said Mr. Albany. "This is one of the toughest years we've ever had. The band has set aside some money in a fund to provide fuel for some of the older folk."

He protested that Miss Newton was "putting us on the spot" by publicizing her appeal to the chiefs and pointed out the remedy lay with Ottawa alone.

REPAIRS MISSED

No funds at all were allocated to the Cowichan Indian agency, which includes the Songhees band, for carrying out repairs to reservation buildings this year, the chief said.

Miss Newton cited the case of Jimmy Fraser, 85, who lives alone in a one-room cabin on the Craigflower reservation. She said the old man who suffers from failing eyesight fell heavily on the rotten steps leading to the cabin.

CHASED AWAY

Mr. Albany said three young men were recently sent to clean up around Mr. Fraser's cabin, "but the old man chased them away, said he didn't want them around."

Some $500 out of Songhees band funds has been allocated for repair work on the reservation. But there is so much to be done, said Mr. Albany, that the band council hasn't yet made up its mind where to start.

HOUSING PROBLEM

He said there is also a serious problem in providing housing for young couples on the reservation. Federal funds only covered one house for a burned-out family last year and one new house this year.

Miss Newton said last night she was at fault for failing to learn the band's side of the story before she spoke out. But, she added, she stood by her earlier views while making this "public apology."

CHIEF JOHN ALBANY
. . . put on spot

MRS. FAYE ASH

★ ★ ★

Seen In Passing

Mrs. Faye Ash stocking up on groceries. (She and her husband, **Herbert,** a carpenter's helper who is looking for work, live at 740 King's Road with their one-year-old son, **Herbert, Jr.** Mrs. Ash's hobbies are drawing, coin collecting and skating) . . . **Ray McCorkall** checking out an electrical problem . . . **Hans Gruber** suffering from a heavy cold . . . **George Carson** recalling some old cattle deals back in Manitoba . . . **William Hannah** popping out of the refrigerator that is Alberta for a Christmas in Victoria.

Around the Island

Pair Fights Sea In Damaged Boat

Other News of Island
See Page 13.

CHEMAINUS — Heavy weather and rapidly descending darkness almost brought tragedy earlier this week when a Kuper Island couple rushing their infant son to hospital here had to fight to keep their boat afloat after it was holed by a floating log.

Mr. and Mrs. Cornelius Kokke were bringing their 18-month-old son Robert to Chemainus in an 18-foot speedboat.

The craft's lights failed to pick up the log while there was still time to avoid a collision and the boat was holed in the bow.

By crowding everything possible to the stern of the boat the family was able to keep the torn bow out of the water and reached Chemainus dock.

Mr. Kokke is a manual training instructor at the Kuper Island Indian residential school.

★ ★ ★

PORT ALBERNI — Teachers here will get no salary increase for 1961.

An arbitration board yesterday brought in a report which rejected the demands of 171 teachers in District 70 schools. They had originally sought increases of 7.47 per cent.

The board's ruling will not affect normal salary increments under the terms of the existing schedule.

★ ★ ★

DUNCAN—Magistrate A. C. Sutton yesterday cut in half the normal Duncan fine for city speeders when a 23-year-old unemployed father was found guilty of speeding.

Robert Parsey, resident here, said he was innocent of speeding 50 miles an hour in a 30-zone on Government Street, and claimed his car could not have gone that fast.

Magistrate Sutton levied a $25 fine which he said was "lighter than usual because it is Christmas."

★ ★ ★

CAMPBELL RIVER — Inquest into the death on Monday of an employee of Baikies' Logging Co. was adjourned here Wednesday pending a pathologist's report on the cause of death.

Raymond Zifkowski, 52, died shortly after he was struck on the body by the butt end of a tree he had been falling with fellow worker Joseph Malling.

Malling said his companion announced that he felt sick, consumed a cup of coffee from his thermos, then suddenly fell dead.

A medical witness who performed an autopsy said the only external wound was a small puncture over the victim's left ear. He said he had found some evidence of hardening of the logger's coronary arteries.

★ ★ ★

DUNCAN — Sidney resident Charles McNab, 71, who worked for the Canadian National Railway for 43 years, died here Tuesday.

Born at Pitblae, Fraserburgh, Scotland, he came to Pope, Man., in 1911. A year later he started with the railroad and worked at Prince George, McBride and Prince Rupert. He retired to Sidney in 1955.

Funeral services will be held here tomorrow at 1.30 p.m. Cremation will follow at Royal Oak, Saanich.

Surviving are two sons, David, here, and Robert, Prince George; two daughters, Mrs. J. B. Strachan and Mrs. D. W. Trew, Prince Rupert; and a sister, Miss Mary McNab, Sidney.

★ ★ ★

CHEMAINUS — Deer hunters bagged 187 deer in the Copper Canyon area during the hunting esason, 15 fewer than last year.

There were 115 bucks, 41 does and 31 fawns. The figures were released by the Chemainus Rod and Gun Club which checked 1,472 hunters and 758 cars through the gate into the area.

Largest deer taken weighed 172 pounds. Robert Brooks and Owen Cobb each bagged 172-pound animals.

★ ★ ★

GANGES — A giant Christmas stocking was won by Ann McColm in a Christmas contest draw sponsored by the Ladies' Auxiliary to Canadian Legion Branch 92 at Ganges.

Total value of prizes, including the Christmas stocking, amounted to some $200.

Second prize, 60 pounds of beef, was won by Mrs. L. A. Bittancourt. Third prize went to Mrs. W. Asbury, fourth prize to F. J. Bennett, Mayne Island; fifth prize to Miss Flora Crawford, and sixth prize to Jake Barker.

★ ★ ★

DUNCAN—Scout troops are being sought to help transform into a small park a scenic, wooded knoll near the rear of the city's Underwood Street parking lot.

The community arts council has asked Cowichan Boy Scouts for assistance in the development.

People Load Easier Than Freight Cars

★ ★ ★

Peter Bruton's Capital Notebook

WRONG CARRIERS: B.C.'s deputy recreation and conservation minister **Dave Turner** says that some people, far from being excellent mathematicians, can find statistics to be quite confusing.

Not so long ago, while reading the financial page in the Colonist, he noted a story which reported freight car loadings on the continent down seven per cent during the first six months of the year. In a nearby column was another item which said liquor sales for the same period had risen by seven per cent.

His conclusion: it's apparently easier for people to get loaded than freight cars.

★ ★ ★

LIGHT ENTERTAINMENT: An all-too-rare evidence in ballet of rollicking fun with humor that ranges from light to robust will be seen when the National Ballet of Canada presents "Pineapple Poll" on its program at the Royal Theatre Boxing Day.

The ballet was devised by **John Cranko,** one of Great Britain's most inventive choreographers, and features the music of **Sir Arthur Sullivan** of Gilbert and Sullivan fame.

"Pineapple Poll" will be seen at the evening program which also features the ballets, "Princess Aurora" and "Ballad."

★ ★ ★

JINGLE BELLS: Rexall druggist **Derek Carrigan** ended up a hard day's work the other night and prepared for a good night's sleep. He never got it.

Shortly after his head hit the pillow the telephone rang. It was the police. Seems a constable had tried the door of Derek's Quadra Street store and set off the burglar alarm.

So off he went to turn it off. By the time he got there the battery had run down and the ringing had stopped. He reset the alarm and drove the five miles home to bed.

His head had no sooner hit the pillow than the telephone rang again. It was the police again. The burglar alarm was ringing again.

Once more Derek drove to his store and he fixed the alarm—but good. And then he set off home.

But it just wasn't his night. By the time he reached home the baby was crying.

★ ★ ★

SOBERING THOUGHT: The B.C. Alcoholism Foundation, in sending us holiday greetings, includes a chart pointing out the perils for those who drive and who insist on drinking.

Research, they say, has shown that 1½ ounces of whisky is the same as three ounces of port or sherry or 12 ounces of beer.

After two drinks you shouldn't drive for two hours; three drinks, four hours; four drinks, six hours, and five drinks require an eight-hour ban on driving.

The chart applies for an average, 140-pound person. Those drivers 25 to 30 pounds lighter than this should add one hour and those heavier may deduct one hour from the totals above.

The foundation's research division has also been studying the book "Peyton Place" by **Grace Metalious.** They find there are 263 references to drinking in the 512-page volume.

★ ★ ★

JOYEUX NOEL: From the snow and ice of Montreal comes a word from **Jim Walton,** well-known camerman who not so long ago worked for the local television station.

Jim is now on the staff of CFCF-TV and would like his many friends here to know he just got married.

Telephone EV 3-4111

The Daily Colonist.

Vancouver Island's Leading Newspaper Since 1858

Forecast: Cool, Partly Cloudy (Details on Page 2)

No. 10–103rd YEAR | VICTORIA, BRITISH COLUMBIA, THURSDAY, DECEMBER 22, 1960 | 10 CENTS DAILY 14 CENTS SUNDAY | 32 PAGES

CANADA HEALTH INSURANCE RECOMMENDED BY DOCTORS

Jobless Fund Shaky

OTTAWA (CP) — The government has been warned that the unemployment insurance fund will possibly plunge to an unsafe level of $85,000,000 by next May—a massive drop from its peak of about $900,000,000 four years ago.

The warning was served in a special report from a nine-man advisory committee on the fund, headed by A. J. MacNamara, former deputy labor minister. The report said:

$85,000,000

"By the end of May, 1961, the fund will possibly be as low as $85,000,000 and certainly at a most unsafe level."

However, the government has forecast legislation in the Speech from the Throne to strengthen the fund, safeguard the basic purposes of the Unemployment Insurance Act and correct abuses that have caused a heavy drain on the fund.

The last committee report was tabled in the Commons in the dying hours of the last session of Parliament which ended in mid-August.

BEFORE RECESS

The new report was tabled Wednesday—a short time before the Commons recessed for the Christmas holiday.

It repeated the committee's warning of last summer that the fund is below a safe level and urgently urged the government to replenish some $131,000,000 paid out as extra seasonal benefits.

The report also reiterated a proposal that the government boost its contribution to the fund to equal half of the combined employee-employer contribution.

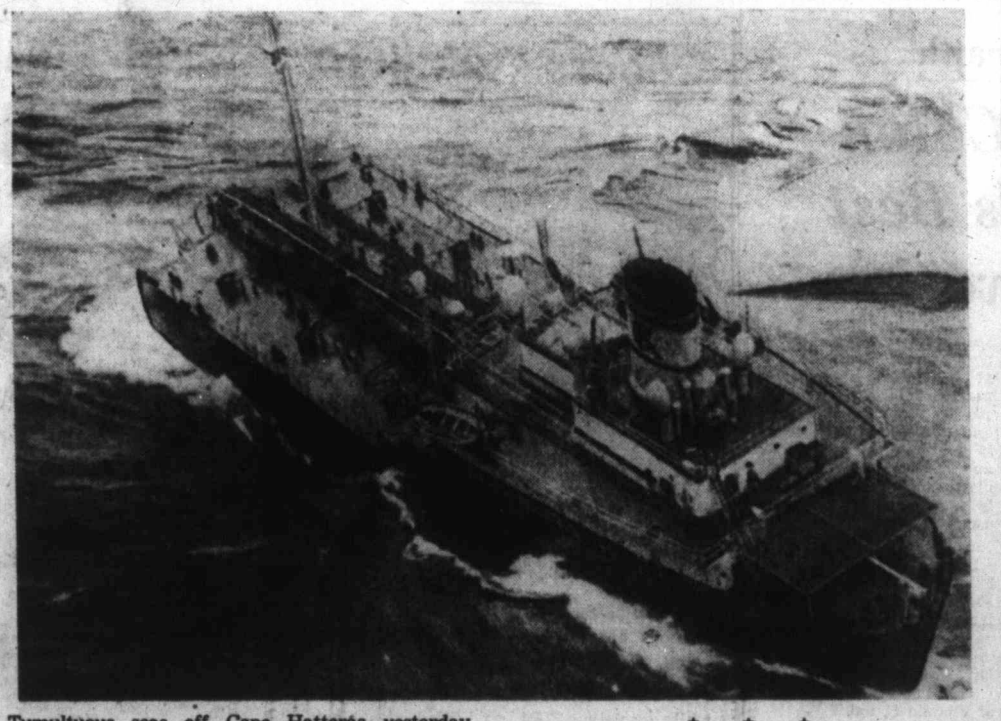

Tumultuous seas off Cape Hatteras yesterday snapped tanker Pine Ridge in two like 10 of her sister-ships before her and prevented air and surface craft from closing in for rescue bid. At least four of crew were believed in the icy Atlantic clinging to debris, while others were in still-upright stern section and, perhaps, doomed in capsized bow.

* * *

Howling gale and mountainous waves which broke ship before she could send an SOS wrote grim, new chapter into tragic history of structural failures which have hit T-2 series tankers, taking a total of 41 lives in 10 similar accidents since the first of the Second World War bottoms put to sea in 1943.—(AP Photofax.)

Savage Seas Split Tanker

NORFOLK, Va. (CP)—Gale-lashed seas broke the back of an American tanker yesterday 100 miles east of Cape Hatteras. Some of the 38-member crew floundered in the mountainous waves or clung to the upright stern section of the vessel.

Rescue craft sped by air and sea to the stricken ship—the 10,417-ton Pine Ridge—which had sailed in ballast from New York for Corpus Christi, Tex.

The two sections of the tanker—the bow part capsized—bobbed in the seas about 100 miles east of Hatteras and 172 miles southeast of Norfolk.

Planes and surface craft bucked 50 to 60-knot winds on their rescue missions.

There was no word of any loss of life. The Norwegian ship Artemis remained in the area but was unable to attempt a rescue because of the raging seas.

FOUR SURVIVORS

It radioed the coast guard it had sighted four survivors in the water and an unknown number of survivors on the stern section.

The coast guard said the height of the waves was so staggering that no immediate pickup of the Pine Ridge crew seemed feasible. The rescue plan was to get the men aboard rafts and keep track of them until the weather abated.

Later, a U.S. Coast Guard plane said it counted 10 survivors aboard the stern section, which it reported was rolling heavily and drifting rapidly.

FIVE MEN

The plane also reported spotting five men, three of them in a life raft, floating in the heavy seas some two miles south-southwest of the bow section and drifting away.

The tanker Esso Jamestown, which arrived some six hours after the Pine Ridge broke in half, reported a water temperature of 74 degrees, indicating chances of survival in the water were good.

John D Announces Royal Commission

OTTAWA (CP)—The possibility of a national health plan to provide medical insurance—distinct from the existing hospital insurance program—is to be explored by a royal commission, Prime Minister Diefenbaker told the Commons Wednesday.

The move was given cautious welcome by the opposition.

A commission along these lines will be set up after the Yuletide holiday.

PERSONNEL LATER

Its personnel and terms of reference will be announced later.

Mr. Diefenbaker said the decision to set up the commission followed a Dec. 12 letter to him from Dr. A. D. Kelly, general secretary of the Canadian Medical Association.

HIGHEST STANDARD

The letter urged establishment of a commission to assess "the health needs and resources of Canada with a view to recommending methods of ensuring the highest standard of health care for all Canadians."

Dr. Kelly's letter said the medical profession's concern in this field has been demonstrated by establishment—under medical profession auspices—of 11 voluntary prepaid medical-care plans covering 4,000,000 people.

NOT REQUIRED

Paul Martin, former Liberal health minister, said it is open to the government to set up a medical-care insurance program in co-operation with the provinces without resorting to a royal commission.

Mr. Martin said he thinks the public is looking for legislation "that will see to it that no Canadian suffers for the want of medical care on the mere ground of financial incapacity."

Fleming Spurs U.S. Reprisals

WASHINGTON (CP)—The United States moved quickly Wednesday to retaliate against the Canadian government's decision to divert a larger share of American profits in Canada into the Canadian treasury.

A U.S. treasury department spokesman said instructions are being issued to increase the American withholding tax on dividends of Canadian controlled companies in the U.S. to 15 per cent from five, effective immediately.

INCREASE TAXES

The American action followed a day of U.S. puzzlement and concern over a series of steps announced by Canadian Finance Minister Donald Fleming Tuesday to increase taxes against American branches and subsidiaries operating in Canada.

TARIFF BROADENED

Concern among American authorities also centred on the Canadian budget announcement, providing broader definitions of the made-in-Canada tariff regulation. American officials fear this would lead to higher Canadian tariffs on some $300,000,000 worth of American machinery and other goods moving across the border each year.

CONSIDER ACTION

One tariff authority said if these fears are realized, the U.S. may have to consider tariff retaliation against Canada though he emphasized that such retaliation would be undertaken "only as a last resort."

MORE CONCERN

There seemed to be more concern over Fleming's broader definition of what may be considered "made in Canada" for tariff purposes than the tax boosts. Previously there was a rather rigid definition of what was considered made in Canada. If the product was not made in Canada, imports usually were not subject to dumping duties and were subjected to lower tariffs.

Now Fleming has relaxed this definition in favor of Canadian manufacturers, raising questions in the U.S. whether the American market in Canada is secure.

Planes Down 37 Perish

MANILA (AP) — A Philippine Air Lines DC-3 plane crashed on the takeoff early today at Cebu City. The airline said nine of the 37 persons aboard survived.

ST. JOHN'S, Nfld. (CP)—Wreckage of a U.S. Navy plane carrying nine men was found Wednesday in the Atlantic 17 miles south of the Avalon peninsula. All nine were believed dead.

Kennedy Hits U.S. Softness

NEW YORK (AP) — A four-point program of physical fitness aimed principally at U.S. youth is proposed by President-elect Kennedy to be put in operation when his administration takes office.

In a copyrighted article in Sports Illustrated, Kennedy wrote that a growing softness in Americans "is a menace to our security as well as our ability to live up to the challenges which lie ahead."

He suggested a White House committee to carry out a program to improve physical fitness, placing fitness of youth under direct responsibility of the department of health, education and welfare, and an annual national youth fitness congress.

Debt Issue

Warrant Issued For MLA

VANCOUVER (CP) — A warrant has been issued for the arrest of Don Robinson, Social Credit member of the legislature for Lillooet.

It was issued after County Court Judge A. H. J. Swencisky committed Robinson for 10 days when he failed to appear on a judgment summons.

The summons was taken out by F. C. Aubrey, lawyer, for the plaintiff, Monarch Tire Rebuilders Ltd.

The company obtained judgment for $1,706 for goods sold and work performed.

Aubrey said in an interview Wednesday the debt itself had been paid.

UN Delegate Arrested

KATMANDU, Nepal (Reuters)—Nepal's delegate to the United Nations was arrested Wednesday when he stepped off a plane from New York into the aftermath of King Mahendra's coup.

Canada Plans to Admit Third Refugee Group

OTTAWA (CP) — Canada plans to admit a third group of refugees barred normally from this country by tuberculosis, External Affairs Minister Green announced in the Commons Wednesday.

He did not say how many families would be affected by the decision to extend Canada's program under the World Refugee Year auspices.

In the first two movements 212 tubercular refugees and 337 members of their families were flown to Canada.

Storm-Torn Pakistan Appeals for Material

OTTAWA (CP) — Pakistan, ripped by two cyclones and swept by tidal waves, Wednesday pleaded for aid through the office of its high commissioner in Canada.

S. M. Burke said: "Monetary contribution is always welcome, but even more important from our point of view now is the supply of material."

Mr. Burke said the coastal belt of East Pakistan, "and particularly some of the islands have suffered heavy losses in men, animals and material."

Don't Miss

Builder Got B.C. Job Without Posting Bond (Page 2)

* * *

Expanded Ethiopia Could Be Powerful (Canadian Forum, Page 5)

* * *

'Good Day,' Said Pilot Just Before Collision (Page 9)

* * *

Cougars Trade For Dorohoy? (Page 10)

Death Doubles Up Against Undertakers (Names in News, Page 30)

* * *

	Page
Bridge	26
Comics	22
Crossword	27
Financial News	6
Garden Notes	22
Radio Programs	27
Social	18, 19
Sport	10, 11
Television	25
Theatres	30

Record $12,000 Total Will Aid 800 Families

In what welfare workers call "a gratifying display of generosity," residents of Greater Victoria who contributed to the Colonist 500 Christmas Fund this year are giving a helping hand to approximately 800 needy families in the area.

The fund closed last night with the total counted at $10,823.74, but last-minute donations still not counted which came in late yesterday will push the fund to a new high of more than $12,000.

With each needy family receiving a cheque for $15 this means that at least 800 families needing help will not be forgotten.

Welfare officials were warm in their praise of those who contributed to the fund.

"I am pleased to learn that once again the people of Greater Victoria have come forward to provide the means for needy families to enjoy Christmas," said William Hooson, city welfare administrator.

Saanich welfare administrator Frank Heaton said this year's donations offer wonderful help for the needy.

"The 500 Christmas Fund is becoming an annual institution," he said. "The money goes to people who need it and can put it to good use."

David Woodsworth, director of the Family and Children's Service, called the response to the fund "an indication of people's concern for those who haven't enough."

Last-minute donations helping to push the fund to the record mark yesterday include $200 from T. Eaton Company Employees Charitable Fund; $200 from Moose Bingo; $110 from Oak Bay Junior High School penny drive; $100 from HMCS Assiniboine; $100 from Gulf Structures Ltd.

Victoria Life Underwriters Association raised $50.76 for the fund with a turkey raffle at its Christmas get-together.

Last-minute donations, including proceeds from Maynard's giant toy auction, will appear on a later list.

Latest donations appear on Page 7.

RCMP Ready for Holiday Drivers

Motorists beware—the RCMP will be out in force during the festive season, throwing up roadblocks, checking cars for defects and searching for drinking drivers.

The highway patrols have already started in many areas on Vancouver Island and will continue throughout the holiday season in an attempt to cut down traffic deaths.

The chances of a motorist getting a completely clean bill of health for himself and his car are remote.

RCMP spokesmen said yesterday 29,413 defects were found in the 21,413 cars checked in all B.C. areas under RCMP jurisdiction in the period from Jan. 1 to Sept. 30.